

Local family shares
struggle with disease
See Page 1-B

Megan Korc qualifies
for state competition
See Page 1-C

High school band
wraps up great year
See Page 7-B



The Chelsea Standard

www.chelseastandard.com

*****CAR-RT LOT**C-00:
CHELSEA DIST LIBRARY
221 S MAIN ST
CHELSEA MI 48118-1267

VOL. 133, No. 2

Thursday, May 27, 2004

75'

CHELSEA

Memorial Day events slated

Parade to start at
10 a.m. along East
Middle Street

By Sheila Pursglove
Associate Editor

Chelsea residents will honor those who paid the greatest sacrifice in war with a parade Monday followed by a service at Oak Grove Cemetery.

This year's event takes place amidst ongoing military action in Iraq and Afghanistan, and in other regions of the world.

The procession, to be led by members of the local American Legion, Veterans of Foreign Wars and Vietnam Veterans, will gather 9:30 a.m. in the municipal parking lot behind Cleary's Pub on Main Street in Chelsea.

At 10 a.m., the procession will set out along East Middle Street, down Main to Park Street and end at Oak Grove Cemetery on Madison Street for a ceremony.

Deacon Dick Shaneyfelt of St. Mary Catholic Church will deliver the invocation. There also will be a gun salute and a bugler will play "Taps."

See PARADE — Page 2-A

CHELSEA

Veteran headed to nation's capital

Chelsea native's
poem will be read
at ceremonies

By Sheila Pursglove
Associate Editor

On his 15th birthday in 1949, Bobby Joseph dropped out of Chelsea High School, fibbed about his age and enlisted in the U.S. Army.

After a tour of duty serving in the infantry in Germany, he re-enlisted, but this time in the U.S. Air Force, and served in Korea.

Joseph will participate in Memorial Day ceremonies in Washington, D.C., including the dedication Saturday of the new National World War II Memorial. His poem, "A Warrior's Farewell," will be read at the ceremonies.

Joseph, who now makes his home in Ocala, Fla., represents the U.S. Air Force in the Marion County Memorial Honor Guard, serving at the funerals of veterans. Sometimes he is chaplain for the services — "A very high honor to be sure," he says.

The honor guard, which has officiated at more than 1,100 veterans' funerals and more than 150 flag ceremonies, was invited to attend an entire week of ceremonies in the nation's capital.

Its 25 members will provide memorial services in



Chelsea native Bobby Joseph, now a resident of Ocala, Fla., is a member of the Marion County Memorial Honor Guard. Joseph and his fellow guard members will attend Memorial Day ceremonies in Washington, D.C., all next week, including the dedication of the new World War II memorial. Joseph's poem, "A Warrior's Farewell," will be read at the ceremonies.

Arlington National Cemetery at the gravesites of World War II hero Audie Murphy, heavyweight champion Joe Louis, Black Sheep Squadron leader Greg "Pappy" Boyington, former Marine

See VETERAN — Page 2-A



Chelsea residents Norm Jeffery, Tom Proko and Glory Jeffery work to clear away a tree that fell onto the Jeffery's Lincoln Street property during last Friday afternoon's strong storm.

Storm leaves damage

Local residents still cleaning up after thunderstorms

By Rita Fischer
Special Writer

The storm was short, but the impact was huge.

Local residents are still cleaning up in the wake of last week's thunderstorms, especially Friday's monstrous storm that brought green skies, a funnel cloud, hail, high winds and torrential rain.

Tony Keezer, Chelsea's civil defense director, confirmed Monday that wall clouds and a funnel cloud formed at the south side of town shortly before 2 p.m. Friday.

Chelsea's three new emergency sirens wailed into action.

"I've seen this sort of thing many times," Keezer said. "I don't think it was that bad, and we recovered quickly."

Lt. Jim Boritzki of the Chelsea Area Fire Authority said the department answered 22 calls Friday for

downed wires and trees.

One of those trees was at the corner of McKinley and Middle streets, where a huge tree in Deborah Wilson's yard had toppled and blocked the roadway.

Wilson came home from a visit to Ann Arbor to find the mess, as well as damage to a relatively new roof.

The emergency sirens interrupted Debbie Walker's yard sale at the corner of Washington and Madison streets.

"I ran out to grab the garage sale sign for fear it would blow away and hurt someone," Walker said.

When the storm was over, she said the aftermath looked devastating.

"I saw lots of people working together, helping one another clean up," she said.

"It was a good testimony of what we can do together."

Jack and Mary Ann Merkel on Washington Street found their driveway covered in tree branches.



Workers clean up downed tree branches after last week's thunderstorms.

"The response from the community was wonderful," Jack Merkel said. "I could not believe that by 7 p.m. it was cleaned up."

"We were fortunate that

our grandchildren were still in school and not walking home during the storm."

Congdon Street resident Tom Proko helped his neigh-

See STORMS — Page 5-A

WHAT'S INSIDE

Classifieds 1-D
Commentary 8-A
Deaths 6-D
Sports 1-C

Printed
on
recycled
paper



NEWS TIP HOTLINE: 475-1371

ONLINE: WWW.CHELSEASTANDARD.COM

E-MAIL: EDITOR@CHELSEASTANDARD.COM

BRIEFLY...

■ **Early deadlines set:** The Chelsea Standard has set early deadlines to accommodate the Memorial Day holiday.

All press releases, news items and photographs must be submitted by 1 p.m. tomorrow to be considered for the June 3 edition. Send information to 20750 Old US-12, Chelsea, MI 48118,

or e-mail editor@chelseastandard.com.

The deadline for classified advertising is 5 p.m. tomorrow. To place a classified ad, call 1-877-888-3202. Display advertising is due by 1 p.m. tomorrow. To place a display ad, call 1-877-429-5428.

The deadline for legal advertising was yesterday.

The offices will be closed Monday. The news-

papers will be published as usual on Thursday.

For more information, call 475-1371.

■ **Red Cross seeks heroes:** The American Red Cross Washenaw County chapter is accepting nominations for Everyday Heroes, awards given annually to people who have acted courageously to help others.

The deadline is June 30. For information, call 734-971-5300.

CHEVROLET CORNER OF US-12 & M-52, CLINTON • 1-800-456-4181

UNDERWOOD

180-52
US-12

VETERAN

Continued from Page 1-A

and actor Lee Marvin, Col. Truman Crawford, and Army and Air Force Veteran Brig. Gen. Ethel Hoefly.

Joseph said it will be especially moving to stand at Murphy's gravesite in Arlington.

"He's one of my heroes," Joseph said. "He was the real deal."

"I'll be in awe when I stand near his grave."

The Marion County Honor Guard also will participate in ceremonies at the Vietnam and Korean memorials and two ceremonies at the Iwo Jima Memorial. In addition, members will place a wreath at the Tomb of the Unknown Soldier and assist in three other ceremonies, one of which will involve President George W. Bush.

"We love our veterans and this is our way of showing it," Joseph said.

At all of the ceremonies, Joseph's poem, "A Warrior's Farewell," will be read.

The poem — a copy of which resides in the quarters of the Tomb guards, and in the reading hall at the U.S. Naval Academy at Annapolis — is read at veterans' funerals where the Marion County Memorial Honor Guard officiates. It has been used by

honor guards in Alaska, California and other locations.

"A Warrior's Farewell" was inspired by the bugle that I've heard so often at veterans' funerals," Joseph said. "The bugle sounds as though it's crying."

"I wanted to pay tribute to veterans, who are my passion. I realized I had a lot I wanted to say and that was the way to say it."

Joseph, who says he always has a pocket full of notes of ideas for poetry, has written about 85 poems. Another of his works, "The Wall of Eternity," has been printed on 4,000 copies of a tribute to the Vietnam Veterans of America and will be distributed at ceremonies.

"It will be very warming," Joseph said. "I've had bikers who are Vietnam veterans come up and hug me and cry after they read the poem."

"Our veterans are my passion, and I will always place them first in my mind and heart when I write poetry about our gallant warriors."

"It goes without saying that I am deeply honored that these poems are being used to salute all of our veterans."

Joseph, son of the late Dona and Ethel (Osborne) Joseph, was born and raised in Chelsea with his brother, Ronny, and sister, Dolores. The family lived on North Street, where a Chelsea

A WARRIOR'S FAREWELL

I've heard the crack of rifles,
I've heard the bugles cry,
I've seen the tears flow down the cheeks
Of those who say goodbye to their fallen warrior.

The honor guard's my place to be,
To comfort those who mourn,
But still the sadness fills my heart.

Each time I hear that horn for a fallen warrior.

They fought the wars that kept me free,
And now I will repay
To them the honor they deserve.

For "Taps" will end the day of a fallen warrior.

Honor, respect and dignity.

They have earned this much, and more,
A last salute we give to them,
To those who go before,
Our fallen warriors.

My duties done, my heart feels glad
That I have filled a need,
Somewhere a family will recall
A guardsman's caring deed to their fallen warrior.

Tomorrow, though, it's time again

To hear the bugles cry
And hear the guns, and see the tears,

As our nation says good-bye to them,
Our fallen warriors.

Robert E. Joseph
Marion County Memorial Honor Guard

Milling Co. parking lot is now located.

The Chelsea High School dropout, who ran off to join the military, will finally get his high school diploma next month. Resplendent in his Honor Guard uniform, the senior citizen will join the ranks of students at Chelsea High School's graduation 3 p.m. June 6.

"If I could have one wish, it

would be to look out over the sea of faces and see my father and Principal Charles Cameron in the audience," Joseph said. "Cameron was my boyhood hero, and I've tried to live-up to his principles."

Associate Editor Sheila Pursglove can be reached at 475-1371 or spursglove@heritag.com.

PARADE

Continued from Page 1-A

Bands from Chelsea High School and Beach Middle School will march in the procession.

Organizer Jeff Gunnis is arranging for a flyover by airplanes from Selfridge Air National Guard Base.

This year's keynote speaker is Lt. Col. Curt Lapham, a professor of military science and leadership, senior-level instructor and department head at Eastern Michigan University's military science and leadership department, which includes the Reserve Officer Training Corps.

A resident of Grass Lake, Lapham, a Dearborn native, was commissioned a second lieutenant of armor from the Reserve Officer Training Corps.

He holds a bachelor's degree from Michigan State University, a military master's degree in history from the U.S. Army Command and

General Staff College, and has a post-graduate degree in strategic and operational planning. He is completing a doctorate in counseling.

Lapham's military education includes resident graduate of the U.S. Army Command and General Staff College, as well as the School of Advanced Military Studies at Fort Leavenworth.

During his 21-year career, he has served in a variety of command and staff assignments.

His overseas assignments include tours in Bosnia, Kuwait and Germany, and he was the chief of operations for U.S. armed forces in the initial occupation of Kosovo.

His most recent assignment prior to Michigan was the chief of operational plans for the First U.S. Army at Fort Gillem in Georgia.

Lapham will retire this summer to start a new high school Army JROTC program in Jackson and Hillsdale counties. He will also work as a professor for Spring

Arbor University.

His awards and decorations include the Army Meritorious Service Medal, Army Accommodation Medal, Army Achievement Medal, Army Superior Unit

Award, National Defense Service Medal, Kosovo Campaign Medal, Armed Forces Expeditionary Medal with Bronze Star, Armed Service Medal and the NATO Medal with Bronze Star.

All Aboard the Old Road Dinner Train



Enjoy classic rail dining and a comedic mystery aboard Michigans ONLY Five Star Rated Dinner Train.

the Old Road Dinner Train US Route 223 • Blissfield, MI 48804 GO RAIL 1 For Reservations www.mordemystorytrain.com

Dan's SIDE STREET GARAGE

ASE Certified
Over 20 Years of Experience
American & Japanese Auto Repair

Cooper Tires

121 Buchanan St. Chelsea

734-475-2278

STRAIGHT FACTS

No matter how hard we try to avoid mistakes, sometimes they happen anyway. When that occurs, we rely on our readers to let us know about them. So, please help. To request a correction, e-mail Editor Michelle Rogers at editor@chelseastandard.com or call 475-1371.

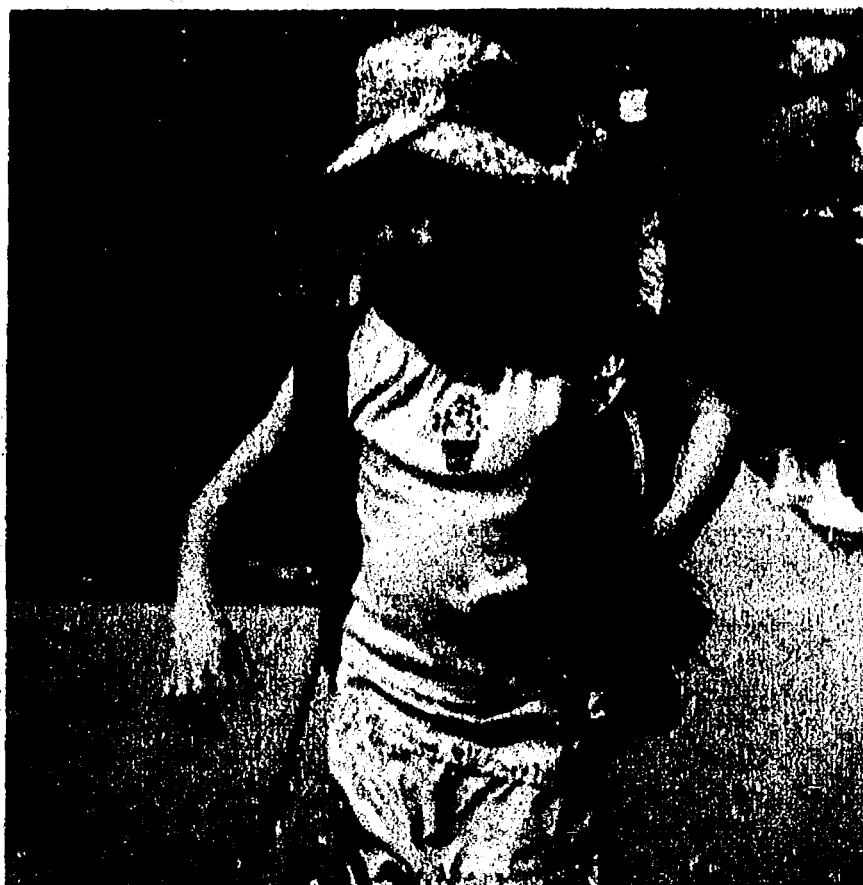

Spring Spirit

Sarah Myers, a first-grader in teacher Karen Glover's class at North Creek Elementary School, has a spring in her step as she exits school on a recent sunny day.

Law Offices of Susan E. Zale



- Estate Planning (Wills & Trusts)
- Probate Proceedings
- Trust Administration
- Guardianships & Conservatorships
- Powers of Attorney

We can also help you with Real Estate Transactions.
114 N. Main Street, Suite 10, Chelsea
(734)475-5777

BANK OF WASHTENAW'S

HOMETOWN FAVORITES

IN THE SPOTLIGHT: SHAMAN DRUM BOOKSHOP

Step into Shaman Drum

Bookshop on State Street

in Ann Arbor with only

the sketchiest idea of the

book you're looking for,

and watch how quickly

an employee helps you

find it. • That's the

kind of friendly,

expert service owner Karl

Pohrt and his staff have provided for

nearly 25 years. They're professional booksellers

in the classic sense, dedicated to sharing their

deep knowledge and

appreciation of the

printed word. • Bank

of Washtenaw is proud

to have Shaman-Drum

as a customer. Every day we

strive to live up to the store's fine example. Dan

Foss, who manages our Small Business Loans

department, sees to it. His goal: to

deliver business banking services

as reliably satisfying as the

book-buying experience

at Shaman Drum.

Your neighbors.
Your bank.

Ann Arbor
734.302.1481

Saline
734.429.3828

www.bankofwashtenaw.com



Member FDIC
Equal Housing Lender

PERSONALIZED GIFTS FOR GRADUATION



Our bears make the perfect graduation gift!
and gifts for all occasions...

CREATE YOUR OWN
TEDDY BEAR T-SHIRT
DESIGN!

Choose from 75 different teddy bears, 100 different outfits, and numerous custom imprint ideas to make your gift truly unique and personalized.



BIRTHDAY PARTIES!

Your Birthday Party has never been so easy or so much fun....

Every child goes home with a new teddy bear!

- YOUR PARTY INCLUDES:
- FREE PARTY LEADER FOR YOUR GROUP
 - FREE GIFT FOR THE BIRTHDAY BOY OR GIRL
 - FREE ADOPTION CERTIFICATE FOR YOUR NEW BEST FRIEND
 - FREE GOODY BAGS FOR ALL PARTY GUESTS
 - FREE PRINTABLE INVITATIONS AND THANK YOU CARDS

SCHEDULE YOUR BIRTHDAY PARTY TODAY!

734-433-5499 • 310 NORTH MAIN STREET CHELSEA MICHIGAN 48118

Me and my shadow

Teens learn about jobs in community outreach program

By Sheila Purglove
Associate Editor

Teens in the Community Outreach program offered through Chelsea Alternative High School have been participating in diverse job-shadowing projects where they are mentored by local businesses.

The class, taught by teachers Marlene Segal and Kathryn MacKercher and visiting teacher Paul Fischer, focuses on six career paths, employability skills, community service and problem-solving skills. Students also listen to guest speakers.

Sophomore Amanda Carey works Mondays at the Chelsea Flower Shop with owner Jennifer Ellison.

"I help her make arrangements, fill tubes with water, clean up scraps and give my opinion on things," Amanda said. "I like working the flower shop because it's a great atmosphere."

Amanda, together with sophomore Tori Overpeck, also participates in a mentorship arrangement with occupational therapist Liz Sang. Sang conducts therapeutic horseback riding for children with disabilities in the Great Strides program at White O'Morn Farms on Scio Church Road.

The teens prepare horses for clients, do grooming and tacking, and walk beside the horses as children ride.

"What I enjoy at Great Strides is that I get to interact with different people, along with horses," Tori said.

"It's really heart warming getting to see a child that has a disability smile when they know that they have done something to improve their physical disabilities."

Tori also shadows veterinarians Paula Rode and Amanda Critchfield at Chelsea Animal Hospital.

"I enjoy the fact that I get to be involved with learning about different animals, and the hands-on experience with it," Tori said.

"My goal is to have a career working with animals."

Trand Seymour has learned acoustic editing under the guidance of Alex

Weddon at the Local News Network in Chelsea.

"I don't think that a better guy could run this program," Trand said. "He is funny, he has a genuine care for the people and for his work and, most of all, he has imagination and knows how to run his station."

"He has ideas galore and an ambition to back them up and that makes me glad to be working by his side."

Trand, who works as a disc jockey in his spare time, has put together tracks to be used for a news theme, using music production-studio software he has on his home computer.

"I couldn't have found a better place to do this," he said. "I get to do what I love and even learn more about it."

Ninth-grader Andrea Maciag, 15, has been spending time at Silver Maples of Chelsea, participating in activities and concerts.

"I like to work with the elderly and spend time with them," she said.

"They are really funny and really nice. I have a blast with them."

Kyle Johnson, 16, a member of the Explorer Scout program at the Chelsea Area Fire Authority, chose to do his mentorship at the fire station on West Middle Street under the supervision of CAFA commanders Lt. Jim Boritzki and Lt. Matt Tuttle.

Kyle goes on calls and learns the basics of being a firefighter.

"I have learned about all the different vehicles they have and equipment they use," he said.

"I've also learned about the politics of the job, from the incident command system to how they changed from the Chelsea Fire Department to the Chelsea Area Fire Authority."

Kevin Crum and Matt Wright, both freshmen, were placed at the Chelsea District Library under the supervision of library staff Linda Ballard, Ron Andrews and Marie Brooks.

The boys work with the checkpoint system, running books under a barcode reader.

"This class is a great way to get job experience," Kevin said. "It's also a cool and fun class to be in."

Matt, who would like to work in construction, says the job helped him learn about computers and to attend and perform a job every day.

"I like the idea of working and learning how to work during school hours," he said.

Marie Brooks, the library's volunteer services coordinator, says the outreach program has been a great match for the Checkpoint Materials Management project.

"The students come twice a week to add books in our collection into the Checkpoint system," Brooks said. "Their help has enabled the project to move ahead more quickly."

Whitney Price, a junior, is doing her mentorship at The Rock Shoppe landscape supply store in Plymouth, owned by her aunt. She does computer and technology work, creating spreadsheets and learning basic office skills.

"I enjoy learning about the business world," she said.

"I am learning what it takes to run your own business, which is very helpful since I plan to run my own business in the future."

Haley Policht works at the Chelsea Center for the Arts, calling it "a wonderful, knowledge-gaining experience."

"I'm grateful for the opportunity to work and learn about creative arts."



Kyle Johnson, 16, has been mentored by Chelsea Area Fire Authority commanders Lt. Matt Tuttle and Lt. Jim Boritzki.



Sophomore Tori Overpeck has shadowed Chelsea veterinarians Dr. Paula Rode and Amanda Critchfield of the Chelsea Animal Hospital. She is pictured helping to examine a cat with Rode.

**PINETREE CENTRE
ANTIQUE MALL**
Downtown Brooklyn
On The Square
129 N. Main St. (M-50)
517-592-3808
Located in the Irish Hills Area
4 minutes north of
Michigan Speedway
Open Daily 10-5
Sunday 12-5
All Credit cards accepted
Limited to Quality Dealers
Antiques & Collectibles Only
P.O. Box 605, Brooklyn, MI 49230

**Hurt by Gynecological surgery?
You are not alone**

Email: maryvictoria@comcast.net
Call: 734-223-0639

**THE BAD NEWS:
GOOD NEWS:
NKF National Kidney Foundation**

**Nice
Selection...
From Common
to Unusual**

- Annuals
- Perennials
- Hostas
- Flower Pouches
- Hanging Baskets
- Planter Boxes
- Vegetable Plants

**DEVOLDER'S
FARM**
2435 Fishville Rd.
Grass Lake
517-522-4004
Open 7 Days
9 am - 6 pm

**"I FEEL LIKE
A FISH
WITH NO WATER."**

JACOB, AGE 5
DESCRIBING ASTHMA



You know how to react
to their asthma attacks.
Here's how to prevent them.

1-866-NO-ATTACKS
EVEN ONE ATTACK IS ONE TOO MANY.
For more information log onto
www.noattacks.org
or call your doctor.



Chelsea Alternative High School student Trand Seymour has enjoyed being mentored by Alex Weddon at the Local News Network, where he has learned about acoustic editing.

CHELSEA CALENDAR OF EVENTS

May 12th

**BUSINESS AFTER HOURS
The Blitz**

June 8th

**Chelsea Area Chamber
of Commerce Annual
Soft Opening**

Call Chelsea Area Chamber of
Commerce for details
1-855-...

TangerOutlets



POLO RALPH LAUREN FACTORY STORE • TOMMY HILFINGER • JOCKEY • CASUAL CORNER
CLAIRE'S ACCESSORIES • NIKE FACTORY STORE • EDDIE BAUER OUTLET • GAP OUTLET • BOMBAY OUTLET
NINE WEST • KOHET • DRESS BARN • BASS OUTLET • WILSON'S LEATHER OUTLET • AND MORE!

a day to remember
a day for big bargains

memorial day sidewalk sale

MAY 28 - 31

Take this holiday and go on a bargain
safari. Come experience the thrill of
the hunt. You're sure to find big
savings everywhere you turn.

MEMORIAL DAY HOURS 10am - 6pm



BUY DIRECT FROM THE MANUFACTURER AT 80 BRAND NAME OUTLETS
Howell, MI I-96 at M-59, Exit 133 517.545.0500
Monday-Saturday 9-9, Sunday 10-6 www.tangeroutlet.com

HELP SHREK & FIONA BY VISITING TANGEROUTLET.COM. YOU COULD WIN \$25,000!



DEXTER TOWNSHIP

Holzer to stand trial

Business owner faces arson, insurance fraud charges

By Scott Hagen
Staff Writer

In the third part of an unusually long preliminary examination, Judge Richard Conlin ruled May 21 that charges of arson and insurance fraud against Uwe Peter Holzer hold enough evidence to move toward trial.

Holzer was arrested March 3, nearly four months after his Countryside Catering and Restaurant sustained heavy smoke and fire damage Nov. 10, 2003.

Holzer immediately plead not guilty after Conlin made his ruling in 14-A District Court at the Washtenaw County Service Center in Ann Arbor.

Conlin said in his decision that although neither side proved its case "beyond a reasonable doubt," Holzer's story left enough gaps to conclude he could have committed the crimes.

During the May 14 preliminary exam-

ination, Washtenaw County Sheriff's Deputy Mark Mesko said that he had attempted to pry open a side door of the business during a subsequent test days after the fire. Mesko said it was unsuccessful without chipping paint from the door. His testimony suggested that the defense claim of an intruder starting the fire after breaking into the restaurant was implausible.

But Karl Schneider, who owns and operates a locksmith company in Brighton, said May 21 that he attempted to pry open the door with a crowbar and that it took half a minute for the door to give way.

Defense attorney Tom O'Brien called numerous witnesses from the Washtenaw County Road Commission and Dexter Village to establish a pattern of traffic that would validate Holzer's claim of leaving the restaurant sometime between 6:30 and 7 a.m.

Mesko testified before that he conducted driving tests to verify the time of the trip from the restaurant on North Territorial Road in Dexter Township to the Washtenaw County Road

Commission on Zeeb Road in Scio Township, where Holzer said he was the morning of the fire.

Those tests all took fewer than 18 minutes. But O'Brien attempted to prove that the heavy amount of traffic heading toward Ann Arbor and through Dexter could have caused enough of a delay to make Holzer's story credible.

"There was no forensic evidence at all that links Mr. Holzer to any intentional fire," O'Brien said during his closing remarks. "The forensic evidence, all of it, presents his innocence."

Assistant Prosecutor Blaine Longworth was quick to point out that Holzer was the last person known to be in the building, and that it was only Holzer's word that placed him at the Road Commission at the time the sheriff's department contacted him the morning of the fire.

A pretrial hearing has been set for June 28 before Judge Melinda Morris in 22nd Circuit Court.

Staff Writer Scott Hagen can be reached at 475-1371.



Photo courtesy of Gary Adams

Mad Hatters

Anna Schroen (left) and Sophia Pappas enjoy trying on hats from Sally Houck of Five River Fibers during the May 15 Chelsea Farmers' Market on Park Street. Chelsea boasts two farmers' markets, with one set from 4 to 8 p.m. Thursdays at the fairgrounds on Old US-12 and the other from 8 a.m. to noon Saturdays on Park Street.

CHELSEA SCHOOLS

Two school forums set

The Chelsea School District will ask voters June 14 for permission to sell \$28.1 million in bonds.

A third and final public forum on the subject is set for 7 p.m. tonight at the Washington Street Education Center, 500 Washington St., in Chelsea.

Administrators will discuss the history behind the bond issue, how it will impact student instruction,

present information on the bond issue projects and hold a question-and-answer period.

The three candidates running for the Board of Education will have their chance in the public spotlight 7 p.m. Tuesday in the boardroom at the Washington Street Education Center. The Chelsea Education Foundation is sponsoring the Meet the Candidates Night.

Incumbent Susan Moore faces newcomers Steve Olsen and Jill de Meijer. There are two four-year terms open on the board.

The polls will be open from

7 a.m. to 8 p.m. June 14 in the cafeteria at the Washington Street Education Center.

For more information, visit the district's Web site at www.chelsea.k12.mi.us.

LIVING TRUSTS

Why a Will is no longer the best estate plan.

Schedule a free conference with Ronald Farrington Sharp, Attorney, planning estates and trusts since 1975. Learn:

- How to Avoid the time and expense of Probate
- Why joint ownership can be costly to heirs
- How to save or eliminate estate taxes
- Why we all need a Power of Attorney
- How to avoid Guardianship of adults
- How to name a guardian for your children

734-426-0420
8099 MAIN STREET, DEXTER, MI 48130

Subscriptions

The perfect gift for college students or out of state relatives!

The Chelsea Standard
The Dexter Leader
1-877-837-1118

HOWARD COOPER
• Import Center •

the Volkswagen spring sales drive

0% APR*
Up to 72 months available on all Jetta GLS models 2.0L or 1.8T/Sedan or Wagon

0.9 - 2.9% APR* **OR** cash allowance on other Volkswagen Models
up to **\$2000**

*APR specials available with qualifying credit through VW Credit, Inc. APR and cash allowance will vary by model. Picture may not represent actual vehicle. Excludes TDI models. Expires 5/28/04.

YES!...The R32 Is Here

2575 S. State St. Ann Arbor
(734) 781-3200
www.howardcooper.com

Drivers wanted®
Hours: Mon. & Tues. 9:30 - 6:00
Wed., Fri. 9:30 - 6:00; Saturday 10:00-4:00

When Successful People Bank

Integrity, honesty, stability, and trust are qualities that our customers look for in their bank. Over the past century, we've helped many small businesses grow from the ground up with a variety of services including business loans, direct deposit payroll, business checking, and our cash management program.

CSB: Helping successful businesses reach new heights since 1897.

CSB
CHELSEA
STATE BANK
MEMBER F.D.I.C.
Equal Housing Lender
www.csbonline.com

Chelsea • 734/754-1350
305 & 1010 South Main St.
Dexter • 734/426-0000
7101 Dexter / Ann Arbor Rd.

Floyd's business is literally up in the air. Successful self-employed tree trimmer, Floyd, with CSB because we help keep his business...



Jeff Grau of Chelsea receives his 4-H regional awards in agriculture from 4-H Youth representative Elaine Feldkamp.

CHELSEA

Grau receives 4-H awards

Jeff Grau of Chelsea is heading to state competitions in 4-H.

The Chelsea teen recently received 4-H regional awards in agriculture from 4-H youth representative Elaine Feldkamp.

Jeff, the son of Kathy and Dan Grau, is in the process of competing in the 4-H state awards program. He had to fill out a detailed portfolio on his experiences, knowledge and skills, his other learning and experiences in 4-H, leadership experiences, 4-H citizenship and community service, 4-H promotion leadership, 4-H awards and recognition and his non 4-H experiences in school, church and other involvements.

His portfolio must also include a resume, photos, story and an opening letter.

Jeff must submit first a state 4-H award application to the county level. From there, his portfolio goes to the regional Michigan competition.

The Chelsea High School freshman was selected to continue to the state level of

competition at Michigan State University next month, the final step in the state 4-H award process, which includes a panel of committee members who will evaluate Jeff's portfolio.

Jeff will participate in an educational component, interviews and an awards celebration.

STORMS

Continued from Page 1-A

bors, Lincoln Street residents Norm and Glory Jeffery, after Proko's tree fell on their fences and a small barn.

"I think God put that branch on the barn and not the house," Glory Jeffery said. "I was inside and branches were blowing down the street."

Janice and Todd Ortbring raced over to their downtown ice cream shop to find several inches of water in the patio and patio umbrellas tossed around — one even landed in a tree.

Across the street, Mark Heydlauff still had power at his store, Heydlauff's Appliances, and offered the use of his freezers.

"He offered us everything — the use of his handcars, his sons, to help move — all without a moment's thought," Janice Ortbring said.

"Chelsea is a special place. People like Mark are why it is so."

Chelsea students spent the

end of the school day taking cover in hallways, storage rooms or locker rooms.

"Our kids did marvelous. They knew what to do, and the teachers brought books to read to them," North Creek Elementary School Principal Sharon Whitmore said. "I think that the tornado drills we practiced really paid off."

"I was very pleased and proud of them."

South Meadows Elementary School Principal Lisa Nickel said children stayed calm and followed the tornado drill, sitting in the hallway facing their lockers with their arms over their heads.

Chelsea School District Transportation Secretary Chris Frayer said she was praying for the safety of two busloads of students who were on field trips, including Jill Carlson's class that was on a field trip in Ann Arbor and had to take refuge in a basement at a dentist's office.

CHELSEA SCHOOL DISTRICT SCHOOL CALENDAR

May 27 - 7:00 PM - Public Form - Bond Proposal - Boardroom
May 27 - 7:30 PM - 5-6 Band Concert
May 28 - CHS Varsity Softball Quad
May 31 - No School for Students and Teachers - Memorial Day
June 1 - 7:00 PM - Meet the Board Candidate Night - Boardroom
June 3 - 6:30 PM - Alternative Ed. Graduation - WSEC
June 4 - 7:00 PM - Class Night
Looking Ahead
June 5 - Varsity Baseball Districts - Home
June 5 - Varsity Softball MHSAA Districts
June 6 - 3:00 PM - High School Graduation
June 8 - Last Day of School for Students
June 12 - Varsity Baseball Regionals - Home
June 12 - Varsity Softball Regionals - Home
June 14 - 7:00 AM - 8:00 PM - School Board Member and Bond Election
June 14 - 7:00 PM - Board Meeting - Boardroom

For more information, visit www.chelseak12.mi.us on the web.

Your New Best Friend...

The FREE Consumer Action Website - it's got thousands of links to companies. And government agencies - the names, numbers, advice, and connections you need to get your wrongs righted.

Log on to www.pueblo.gsa.gov, and click on the FREE Consumer Action Website.

www.pueblo.gsa.gov

A PUBLIC SERVICE OF THE U.S. GENERAL SERVICES ADMINISTRATION

Walkowe Seamless Gutters

Family owned for 30 yrs

Residential New & Repair Work Siding Work

5" GUTTERS & DOWNSPOUTS

Free Estimates

734-428-8468

INSURED SENIOR DISCOUNTS

We Guarantee Our Work

"We lost radio contact with one of the kindergarten buses," Frayer said. "I didn't hear from them after I instructed the drivers to take cover."

Bus driver Darlene Johnson was heading along Dexter-Chelsea Road, driving teachers and pupils back from the Fun Run at Hudson Mills Metropark, when the sky turned black and dark green.

Johnson, who said it was only the second time in 24 years of driving school buses that she has had to take cover, turned off Dexter-Chelsea road down Lima Center Road and found a ditch.

"All of us got into the ditch, covered in mud and leaves," she said. "The students did as they were told."

"I looked back and saw the bus rocking back and forth, and noticed that the wind had changed direction. I ran and moved the bus so that it would not topple on top of the kids."

The children said it was more exciting than the Fun Run, Johnson said.

"I didn't realize how serious it was until we got onto Washington Street and trees were down everywhere."

—Associate Editor Sheila Pursglove and Special Writer Cheryl Heitzman also contributed to this report.

McLennan Landscape LLC and Nursery

May 28, 29, 30

Mulch, Compost & Topsoil Sale

Shredded Bark (med. or fine texture) . . . \$25⁰⁰/yd.
Colored Mulch (Brown, Red, Black, Gold) . . . \$28⁰⁰/yd.
Cedar . . . \$28⁰⁰/yd.
Topsoil & Compost . . . \$23⁰⁰/yd.
Organic Lamb Farm Compost . . . \$28⁰⁰/yd.

734-428-7005

1 Mile North of Manchester on M-52, pull into the Republic Bank Drive.

Memorial Day Weekend

- Herbs Buy 3 Get 1 FREE
- Annuals, Vegetables, & Hanging Baskets - 20% OFF
- Paver Brick Clearance
- Lots to choose from
- We now have REAL STONE steps, flagstones, edging, boulders, and more come on in and check out the collection

HOURS: MON - CLOSED, TUES - SAT 10-6 PM, SUN 10-2 PM

PICK-UP ONLY
1 yd. covers 10'x10', 3" thick

Neil's Perennial Farm

www.neilsplants.com

Over 40,000 Perennial Plants to choose from!

Rare & Hard-to-Find Plants

Wholesale • Retail

- Ornamental Grasses
- Ground Covers
- Premium Hostas & Daylilies
- Butterfly & Hummingbird Plants
- Bulk Mulch, Soil and Landscape Stone

3375 Staib Rd.
(1/4 mi. west of Tecumseh-Clinton Rd.)
(517) 424-5455
Mon.-Fri. 8-8; Sat. 9-5; Sun. 9-4

U.S. 12 ★ Clinton
Staib Rd. Tecumseh-Clinton Rd.
★ NEIL'S



Tarantowski Earns Degree

Amanda Tarantowski, a 1999 graduate of Chelsea High School and daughter of Rick and Linda Tarantowski of Chelsea, has graduated from Cornerstone University, a Christian liberal arts college in Grand Rapids. She earned a bachelor's degree in psychology and family studies. During her tenure, Tarantowski was awarded position on the dean's list and was selected for membership into the Leaders For Life Initiative. She was chosen as a professor's assistant, as well as a visit assistant. She also volunteered in numerous campus and community service organizations. As a senior capstone, she researched with a team in collaboration with St. Mary's Cancer Center in Grand Rapids. Tarantowski's internship experiences were focus on the Family's Institute for Family Studies in Colorado Springs, Colo., and Gilda's Club of Grand Rapids. Tarantowski has begun her graduate studies at Loyola University in Chicago.

25TH ANNUAL SPORTS PHYSICAL DAY



Grades six through twelve:

Last Name	Report At:
A-J	1:15 PM
K-P	2:15 PM
Q-Z	3:15 PM

A cost of \$5 is to be paid at the time of the examination. Physical forms are available at the family practice center, the athletic director's office and Beach school. Health history on the physical form must be completed prior to the physical examination.

This examination is intended to detect any significant health problems that would prevent a student from participating in athletics, and to meet the Michigan High School Athletic Association guidelines requiring an annual physical. This is not intended to serve as a substitute for a comprehensive health evaluation by your regular physician.

We regret that we are unable to offer a second date for those out of town on June 16, 2004.

U-M Chelsea Family Practice
14700 E. Old U.S. Hwy. 12
Chelsea, MI 48118
(734) 478-1321

YOU CAN PROTECT THEM FROM INJURY BEFORE THEY EVEN PUT ON THEIR SHIN GUARDS.

Michigan state law requires all students to undergo an annual physical before competing in school sports. Schedule an appointment today for your future superstar. Call 1-800-211-8181 or the U-M Health Center nearest you. A variety of health plans are accepted, including **MCARE**. (A school sports physical is not intended to serve as a substitute for a comprehensive health evaluation by your regular physician.)



University of Michigan Health System

www.med.umich.edu



Photo courtesy of Sheryl Dewyer

Lessons Learned

Chelsea Brownie Troop 1770 welcomed Tom Jensen, April 14, for a lesson on abduction prevention. Jensen is a volunteer trainer for the national Escape School. The group includes Audrey Cleaver-Bartholomew, Emma Walworth, Sienna Vargas, Sarah Knickerbocker, Josie Ewald, Katie Lee, Kate Lukowski, Nicole Atchley, Claire Tucker, Laura McGrath, Samantha Jabara, Lydia Cleaver-Bartholomew, Katie Dewyer, Michelle Guidry and Claire Young.

DEXTER TOWNSHIP

Truck snaps utility pole

Wires dangle 30 inches above pickup truck driven by teen

By Sheila Pursglove
Associate Editor

A 19-year-old Dexter Township man had a narrow escape early Tuesday morning when his pickup truck struck a utility pole at Dexter-Pinckney and North Territorial roads in Dexter Township.

Cmdr Dave Egeler of the Washtenaw County Sheriff's Department said the man was headed southbound on Dexter-Pinckney Road near Meadow Creek at 1:30 a.m. when he fell asleep at the wheel, drove off the roadway and hit the pole.

Alcohol was not a factor in the crash, Egeler said.

The pole was sheared in

half and fell across the road, and across the pickup truck, bringing wires dangling about 30 inches above the vehicle, Dexter firefighter Scott Gochis said.

Since the wires were not in contact with the truck, the driver was able to climb out and run to safety.

"He was lucky," Gochis said. "The wires weren't touching his vehicle, so he was able to extricate himself."

Gochis said the driver was talking to three Washtenaw County Sheriff's deputies when firefighters arrived.

Huron Valley Ambulance personnel were also there, but the driver only had an abrasion on his arm from the airbag going off.

Firefighter Bryce McAllister said that crews from DTE Energy closed the road for about an hour and cleaned up the mess. Residents in

the immediate area lost power temporarily, he said.

McAllister said that anyone inside a vehicle that's in contact with downed wires is safe until they try to exit. A vehicle's rubber tires will act as an insulator and protect against electricity, he said, but if a person steps out and is touching both the ground and the vehicle, electricity will jump to the ground.

"Rubber soles on your shoes won't provide any protection," he said.

McAllister said vehicle occupants should stay calm and remain in the vehicle.

"If for some reason you absolutely had to leave the vehicle, as a last ditch effort, then you would have to leap clear out of the vehicle," he said.

Since electricity travels in the ground, witnesses should stay clear of the scene and call for help, he said.

WASHTENAW COUNTY

Students sought for program

The Women in Science and Engineering Program at the University of Michigan will offer a summer program for students by June.

The Grace Hopper Project is a one-week, daytime program for students who are interested in computers,

computer science, math or engineering. It will be held July 12 through 16 on the U of M campus in Ann Arbor.

Participants will learn about careers of the future and explore the U of M campus and selected high technology sites.

The application deadline is June 11 and cost for the program is \$200. Partial scholarships may be available.

Application materials are available by calling 647-7012 or by visiting the Web site www.engin.umich.edu.

Spirit Ford's BIG Memorial Day Sale

2004 Ford Taurus SE
3.0L V6, Rear Spoiler, SE Value Pkg.,
Sik #6309

Buy For Only w/ Renewal
\$12,936*

2004 Ford F-150 SuperCab STX 4x2
4.0L V6, Cruise, Tow Pkg.,
AM/FM Cassette/CD, Auto, Sik #6384

Red Carpet Lease w/ Renewal
\$189*

2004 Ford Explorer XLT 4x2 4 dr.
4.0L V6, Running Boards, Tow Pkg., Auto,
3rd Row Seat, Sik #6421

Red Carpet Lease w/ Renewal
\$265*

2004 Ford Focus LX
4 dr., air, rated 27 mpg city,
rated 36 mpg hwy., Sik #6316

Buy For Only
\$10,237

2004 Thunderbird
MSRP \$41,745, Sik #6165

Ford Retirees & Eligible Family Members
Buy For Only
\$31,131

With Lease Renewal
\$10,614

2005 Ford Escape XLT Sport FWD
3.0L V6, Power Seat, Cruise,
Power Locks/Windows, Auto, Sik #6432

Red Carpet Lease
\$235*

Nobody Sells Used Cars For Less!

'01 Escort SE 4 dr., auto, air, low miles \$119** Zero Down	'00 Escort ZX2 5-speed, leather, low miles \$119** Zero Down	'01 Taurus SE 24" V6, full power, clean \$134** Zero Down	'00 Mercury Sable 12" leather, moonroof, loaded \$134** Zero Down	'03 Focus SE 4 dr., auto, loaded, factory wty \$179** Zero Down	'01 Windstar SE Spartan 4 dr., loaded, low miles \$179** Zero Down
'01 Escape XLT 4x4, loaded \$248** Zero Down	'01 F-150 SuperCab V6, auto, factory warranty, XLT \$269** Zero Down	'02 Mercury Cougar auto, V6 \$11,995 Factory Warranty	'99 Expedition XLT 4x4 V8, 4000 \$12,995 Loaded	'00 E-150 Van 1V, V6, V8, plus extras \$12,995 Conversion Van	'02 Explorer XLT 4x4, 4 dr. \$12,995 Loaded
'03 Taurus SE Low miles, loaded \$13,495 Certified	'02 Ranger Edge Super cab, 4 dr., auto, V6 \$13,995 Certified	'04 Taurus SE Low miles \$14,995 Factory Official	'03 Monte Carlo SE leather, moonroof \$16,995 MSRP SEE	'02 F-150 XLT 4x4 Super cab, V8 \$19,995 Only 27K miles	'02 Excursion XLT 4x4, V10, leather, 24K miles \$25,995 Brand New Condition

*Prices are plus tax, title, license, fees and destination. All payments are for Employees & Eligible Family Members and lease renewal. Lease payments 19,995 miles year up to 24 months or excess miles 15¢/mi. Finance required. All prices and payments are for reference only. 2004 Taurus is plus destination tax, title, and fees with approved credit. See salesperson for details. **MSRP. Approved credit. Prices vary depending on model year.

Spirit Ford

734-529-5521
Toll Free (877) 88-SPRIT
US-23 & M-50 JUNCTION • DUNDEE, MICHIGAN
Hours: Mon. & Tues. 9-5, Wed. & Thurs. 9-9, Saturday 9-3
Visit us at our website at: www.spiritford.com

FREE SERVICE LOANERS **FULL SATURDAY SERVICE**

Tri-County Sportsmen's League
is celebrating our 65th Anniversary!

Come join us for the
STAR SPANGLED BALL
June 12th, 2004
Tickets \$100 per couple

Enjoy~Dinner for two
and a chance to **Win \$4000**

Music by:
"Saline Big Band"

Hors d'oeuvres@5:30~Dinner@6pm~Dance@8pm
All proceeds benefit the new Youth Events building!

For ticket information:
10 AM - 6 PM • Mon. • Sat.
Tri-County Managers 734.429.9561

Evenings call:
Jeffry Chie 734-483-8435

Must be 21 to attend!
Reverts to 50/50 raffle if all tickets are not sold! Need not be present to win!

HOWARD COOPER
• Import Center •

FINAL CLEARANCE PRICING ON NEW 2003 MODELS
"They Won't Get Any Cheaper"

	LIST PRICE	SALE PRICE*
#P250: blue 911 Carrera Coupe - 6 spd, 18" alloys	\$79,215	\$69,938
#A1754: white A6 3.0L quattro sedan - leather, Bose	\$41,435	\$35,528
#A1643: alpaka beige allroad 2.7T quattro wagon - auto	\$46,585	\$39,546
#A1700: burgundy allroad 2.7T quattro wagon - auto	SOLD	\$41,546
#V10029: silver Beetle GL - 5 spd	SOLD	\$14,368

HOWARD COOPER
• Import Center •

2675 S. State St. Ann Arbor
(734) 761-8200
www.howardcooper.com

Drivers wanted®

Hours: Mon. & Thurs. 8:30 - 9:00
Tues., Wed., Fri. 8:30 - 9:00; Saturday 10:00-4:00

From our home to yours...

Heritage Newspapers Western Region

YOUR HOMETOWN PAPERS
To subscribe call
1-877-837-1118

The Saline Reporter
The Milan News-Leader
The Chelsea Standard
The Dexter Leader
The Manchester Enterprise

POLICE BLOTTER

Scio Township

Assault and Battery

A 17-year-old boy reported to police that he was involved in a fight May 14 with a 24-year-old co-worker at a job site on Miller Road.

The teen came to the police station and said he had been playing around with the older man and they were punching each other. The teen said the man started to hit harder, and he thought that the man may have been upset with him.

The teen said he walked away, and then later grabbed a bag of chips from the man. The man grabbed the chips and then put the teen into a headlock. The teen said the man was hitting him in the face, and that no one could break up the fight because the man was flailing his arms wildly.

The teen had bruising and slight swelling under his left eye, according to a police report.

Larceny

A 16-year-old Manchester girl was caught shoplifting May 15 at Meijer, 5645 Jackson Road.

Store detectives watched the girl pick out numerous cosmetics items, remove some from the packaging, and place them in her pockets.

The girl told police that she was trying to kill time with her friend before a movie started and "just wasn't thinking." She admitted that she had enough money to cover the \$37 worth of items.

The girl was turned over to her parents.

A 17-year-old Ann Arbor girl was caught shoplifting May 17 at Meijer, 5645 Jackson Road.

Store detectives watched the girl pick out cosmetics items and hygiene products from store aisles, and bring them into the dressing room with a pair of pants. The girl then came out of the dressing room with only the pants, and security guards couldn't find any products in the dressing room.

The girl then purchased a bag of chips and attempted to leave without paying for the other items, which were valued at \$56.

The girl was cited and released.

A 23-year-old Ypsilanti Township man reported a stolen ladder May 17 from the Pilot Truck Stop, 195 Baker Road.

The man said he returned to his car after the weekend and found that a \$120 aluminum ladder was missing, though two other ladders remained.

A 20-year-old Ann Arbor man reported stolen items from his car May 13 at Bel-Mark lanes, 3530 Jackson Road.

The man said he was bowling with a friend and returned to his car to find numerous school supplies missing.

The man told police that he thinks his friend forgot to lock the passenger door.

The items, including a calculator, backpack and books, are valued at \$395.

Chelsea

Property Damage

A building superintendent in the 200 block of Wilkinson Street reported property damage May 15.

The woman told police that she was looking out her back window when she saw an 8-year-old boy climbing a lamppost in the rear of the property.

She said she saw the same pole on the ground later that evening.

Police believe the damage was accidental.

Suspicious Incident

A school custodian at North Creek Elementary School called police May 20 after receiving numerous complaints about a suspicious man walking school grounds.

Police were unable to locate the man, described in his mid-20s, tall and with red hair.

Drunken Driving

A 55-year-old Jackson man was arrested May 23 on Main St. for drunken driving.

A police officer noticed the man's car emitting clouds of white smoke while stopped at a red light. The car then stalled and rolled back toward the train tracks before the man pulled the car onto the sidewalk.

The driver had difficulty exiting the vehicle and was unsteady on his feet, according to a police report.

The man said he had been drinking all day while out fishing, but said he only had two beers. A preliminary breath test revealed a blood-alcohol level of 0.14, which is more than the 0.08 legal

limit.

A computer check showed the man also had three outstanding warrants for his arrest. Two were from Jackson County for child neglect and fraud, and another was from Ingham County for fraud.

Webster Township

Larceny

A business owner reported items stolen from a building site in the North Meadows subdivision near North Territorial and Mast roads May 17.

The man returned to work that morning and noticed numerous construction tools missing from a locked house.

The man told police that he doesn't have any issues with his employees, and doesn't know who could have taken the items.

The items are valued at \$1,890.

Home Invasion

A 52-year-old woman reported that items had been stolen from her house May 14 in the 4600 block of E. Loch Alpine Drive.

The woman said she went to sleep and left the front door unlocked for her daughter. When the woman went downstairs the next morning, she found that her purse, containing her cell phone, wallet and credit cards, was missing.

The daughter said that when she arrived home that night, the door was wide open. She also said that she heard jingling sounds coming from inside the house, but became scared and dismissed the noises as her imagination.

The items are valued at \$175.

Animal Cruelty

A 48-year-old man reported that his dog was shot with a BB gun May 13 at his home in the 8200 block of Walsh Road.

The man told police that he let his dog out in the morning and did not put a leash on it. When the dog returned, it was bleeding. The man examined the dog and found that it had been shot on the right rear hindquarter.

The man told police that he suspects his neighbors, whom he has had problems with in the past, could be responsible for the incident.

The neighbor and his son both denied shooting the dog.

Compiled by Staff Writer Scott Hagen based on police reports filed with the Michigan State Police, Washtenaw County Sheriff's Department and Chelsea Police Department.

Landscape Products

- Boulders
- Limestone • Peastone • Sand
- Gravel • Topsoil • Mulch

Stoney Creek Farms
11925 Ridge Hwy, Tecumseh
734.439.3276

Pick-up or Delivery

SUN ROOMS...

Visit Our Showroom with Full Size Displays

Designed for Your Needs!

Top Quality, Custom Built Rooms at Great Prices on deck or concrete slab. Financing Available

PC NatureScape

Free Estimates

517-764-7800 OR 1-800-3SEASON

Advanced Aluminum Technology

4325 Page Avenue, Michigan Center (1 mile east of I-75)
Monday-Friday 9:00-5:30, Saturday 10:00-3:00

WASHTENAW COUNTY

Pets available for adoption

Spring is the busiest time of the year at the Humane Society of Huron Valley in Ann Arbor. Every year, without fail, countless litters of kittens and puppies are dropped off at the shelter, abandoned outside the gate or left on the roadside.

Pet overpopulation has been a tragic problem for years in the United States. Millions of healthy pets are being euthanized simply because there are not enough homes to go around. Cats, in particular, are an overpopulation problem.

The humane society urges pet owners to have cats and dogs spayed or neutered. Not only does spaying and neutering help decrease the number of homeless animals, it's beneficial to the animal. A sterilized pet is less likely to develop reproductive can-

cers, is less likely to roam and, in cats, poses fewer problems with litter box training and inappropriate elimination.

"We are looking for adopters who are willing to give a lifelong home to a new pet," Josephine Kelsey, executive director of the humane society, said in a press release. "Along with the springtime intake of kittens and puppies, there are many adult companion animals in

need of loving homes."

The Humane Society of Huron Valley is a nonprofit organization supported by fees for services and by donors. It's a private animal welfare organization and is not a part of any government agency or other animal welfare organization.

Its shelter is open to the public from noon to 6 p.m. seven days a week and is located at 3100 Cherry Hill Road in Ann Arbor.

WAIDLEY LANDSCAPE

Patios, Walks, and Walls

Create a beautiful outdoor living space using a full spectrum of materials. From natural stone and old fashioned clay brick to pavers or outdoor tile.

25 yrs quality experience

call Tim @ Waidley Landscape

(517) 522-4369

GOURMET SCOOPLES ICE CREAM

OPEN MEMORIAL DAY AT 10 AM!

SPECIAL - PATRIOT PARFAIT WEEKEND

LIVE MUSIC!

FREE "ANNIVERSARY CAKE" BABBI CONES

WEAR YOUR UNIFORM AND GET 10% DISCOUNT - ALL SUMMER!

FRIDAY: 6:30 - 9pm ALTERNATIVE ROCK FROM "SNORKEL HEAD"

OPEN DAILY NOON TO 10PM IN THE SYLVAN BUILDING

We shopped around for you, Flagstar Freedom rate is still the best.

12-17 Months

2.00% APY

Certificate of Deposit*

- | | |
|-----------------------|-----------|
| 1. Flagstar Bank | 2.00% APY |
| 2. TCF Bank | 1.75% APY |
| 3. Bank of Ann Arbor | 1.50% APY |
| 4. Chelsea State Bank | 1.50% APY |
| 5. Standard Federal | 1.50% APY |

Open 7:30 a.m. - 7:30 p.m.**
In-Store branches open 7 days a week.
Convenient sit-down banking.

(800) 642-0039

We'll meet you anywhere, anytime for a home loan.

(888) LOAN-FSB

Flagstar gives you the freedom.

FLAGSTAR BANK



www.flagstar.com

Member FDIC

*Certificate of Deposit Annual Percentage Yield (APY) is the highest available for a 12-17 month term. Minimum opening deposit is \$500 and maximum deposit is \$500,000. Funds are not available for withdrawal during the term of the certificate. Withdrawals before maturity will result in a penalty. Rates are subject to change without notice and are not guaranteed. For more information, please contact your local branch or call (800) 642-0039.

The Chelsea Standard

COMMENTARY

Page 8-A

Thursday, May 27, 2004

EDITORIAL

Bond issue will be good move for Chelsea

Let's say your bank decides to refinance your house at a lower interest rate and you save \$50,000 as a result. Then you have to make the decision whether to use half of the savings to fix your leaky roof and replace your broken furnace. Would you do it?

Of course, you would.

And that's why we think voters in the Chelsea School District should approve the district's \$28.1 million bond issue June 14.

Do not be confused by the request. Property owners will not pay a higher millage rate if the bond issue passes. The rate will remain at 7 mills. However, the savings the district realized when it refinanced \$45 million in bonds in 1998, originally approved by voters in 1995, may not be as much.

When district officials sat down with us earlier this month to go over the facts of the bond issue, they could not say how much money would not be saved as a result of a "yes" vote.

This is understandable considering the state equalized value of property in the district is always changing as homes are built and new developments take shape, adding to the taxable value in the district and ultimately allowing for a faster decrease in the millage rate.

What they do know is that the millage rate to pay off the bonds — bonds that will be retired in 2025 regardless of whether the request is approved — was to begin declining in 2016. When the bonds were refinanced, however, the rate was to begin



MICHELLE ROGERS

declining 10 years ahead of schedule, which resulted in excess of \$1 million saved in property taxes, according to the district's Web site.

If voters approve the district's request in June, the decline of the rate will begin just six years ahead of schedule, rather than 10, and hard-earned tax dollars still will be saved in the long run.

And, better yet, critical-needs projects will finally get the attention they need with an infusion of \$28.1 million.

In addition, the district will be able to cover some expenditures, such as new buses, technology and library needs, with bond funds rather than general-fund money. As a result, general-fund dollars may be used to cover operating expenses, which by law cannot be paid for with bond money.

It seems too good to be true. But, according to Superintendent David Killips and Executive Director of Business and Operations Teresa Zigman, while the school district still has to pay off \$36.1 million in debt from the original bond issue, adding another \$28.1 million will not cause the millage rate to increase. Moreover, the decline of the rate will be realized earlier than projected in 1995.

The district plans to use the infusion of capital to replace some mechanical operations, roofs, interior lighting, security systems, parking lots, walkways, athletic structures, classroom furniture and kitchen equipment, and add better technology, new computers, printers and multimedia equipment.

See BOND — Page 9-A

OTHER VOICES

Journalists don't fare well on campaign trail

It's one thing for the media to cover politicians. It's quite another when media types want to become one.

Our state has a rich history of broadcasters trying to crossover but getting their ample egos crushed by the voters.

One of the unintended consequences of term limits has been the active courtship of TV and radio folks to run for office. Both parties have tried to lure them in.

It usually takes a ton of money to sell a new candidate. However radio and TV performers begin with instant name recognition, which means money can be poured into other campaign activities.

In mid-Michigan, a former public radio anchor, Matt Ferguson, is engaged in an uphill battle to unseat Mr. Moneybags in Congress, Rep. Mike Rogers. Democrat Ferguson says he has always wanted to serve, but some feel anyone who is starting out by running for Congress might be a bit arrogant.

Hey, back off. That's what media stars are.

Up around Saginaw, Sam Merrill's name has been kicked around for a possible vacancy in the state Senate. Merrill, a local anchorman, confesses he does have the itch to serve, but he's not ready to scratch it just yet.

In the Lansing area, a juicy rumor was making the rounds that a 30-year-plus veteran of the sports scene was being courted to run against the Democratic leader in the Michigan House.

A Tim Staudt vs. Dianne Byrum (D).



TIM SKUBICK

Onondaga) race would have had some marquee value, but alas, it will continue to be Staudt on sports, not politics.

When one of his employers heard the rumor, Staudt confessed: "I'd run with Kerry. I can beat Bush, but I can't beat Byrum."

He's right on the last point.

The state's political landscape is strewn with the dead bodies of media hopefuls who weren't as smart as Staudt.

Former Detroit TV heavyweight Tom Greene ran for the Michigan House, but Republicans in Oakland County refused to send him back to the place he once terrorized as a capitol correspondent.

Another TV anchor, Kathy Schmalz, thought her popular name would translate into votes for a Jackson House seat. It didn't.

The list goes on.

Detroit TV reporter Vic Caputo didn't make it to Congress. Grand Rapids TV public affairs legend Jim Riekse ran for the House and then ran for cover when Rep. Tom Mattheieu beat him. Another Grand Rapids anchor tried to convert his image into a House seat and, by golly, Bob Kolt got 47 percent of the Democratic vote in a special election.

Not bad, but not good enough.

Kolt, now a PR mogul in town, said his public persona resonated with voters 20 years ago, but now the public is a bit more suspicious of broadcasters, and rightfully so.

With so many young so-called journalists

See CAMPAIGN — Page 10-A

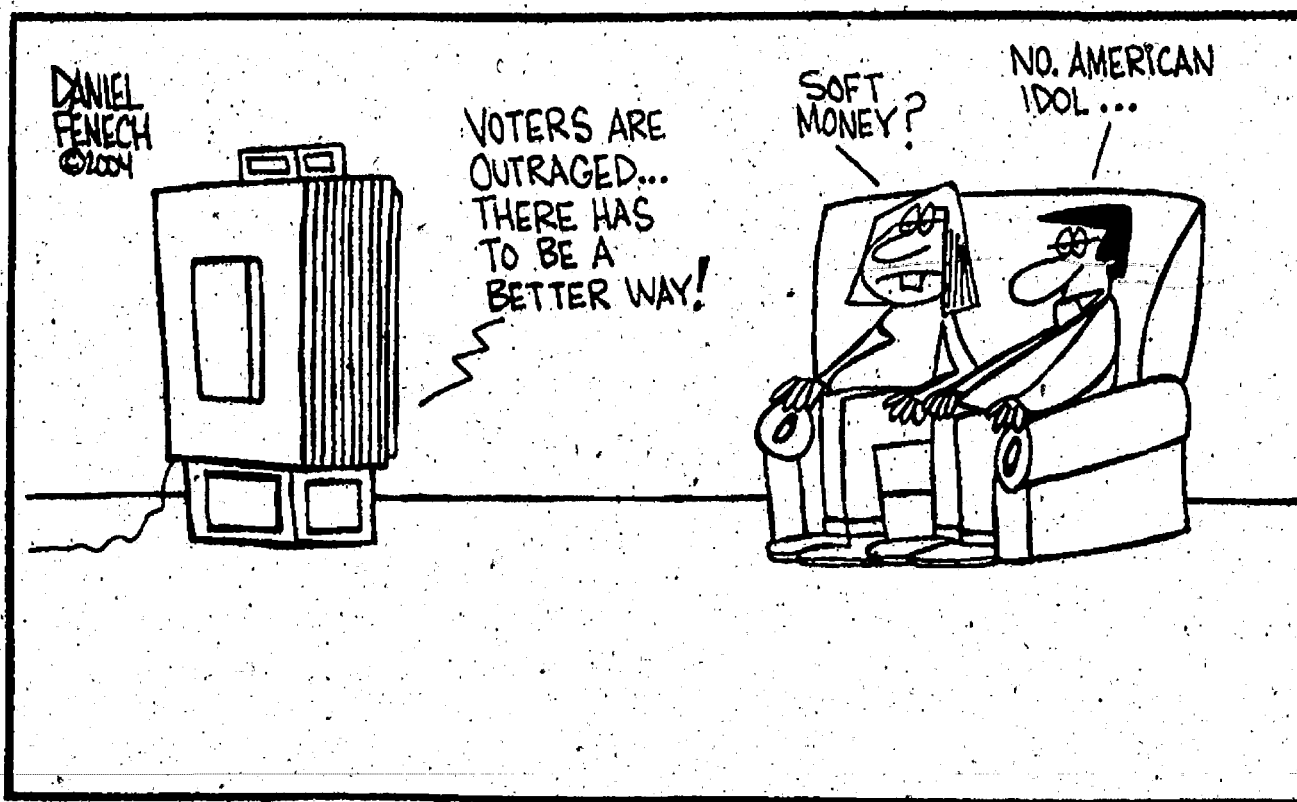

LETTERS TO THE EDITOR

Vote for Alicia Ping for 52nd state rep

I would like to endorse Alicia Ping for state representative of the 52nd District Aug. 3.

I have known Alicia for three years. I first met her through her father, Dr. Ping's Jujitsu classes, of which she earned a third-level brown belt. She has a strong work ethic and this, coupled with her desire to serve, makes her an excellent choice for the people of our district.

She learned self-discipline and strength of character as a child. She is a good listener, and has the gift of being able to bring different groups together, helping them appreciate each other, instead of letting their differences separate them.

She is a good example to all women on being empowered, to set goals and not stop until they are reached. Our children are her children, and she is passionate about their care and education.

She is well educated on the issues that face our district. She has a strength that will serve our district well.

Kathy Roth
Saline

Bush doesn't deserve another four years

I'm not a veteran, so I don't know all the motives that individuals have for joining the armed forces. At the core, we know, are noble feelings of patriotism, loyalty to America, wanting to serve our country, and so on.

To veterans and current members: I honor you guys, and thank God for your efforts every day.

At the same time, it frustrates me to see the way leaders of our country treat our armed forces. Those motivations I listed become nothing more than romantic notions when the reality of battle is faced.

There is a huge difference between an army of young people defending our country from invaders, let's say, on

the shores of Maine or Florida, and an army of pawns shipped to Iraq to invade their country. They are there for reasons we will never really know, but will likely in the end have a lot to do with oil, or with money, or with finishing a job that President Bush the Elder failed to finish.

In 20 years, it will all be spelled out in Defense Secretary Donald Rumsfeld's memoirs.

I have total respect for all members of our armed forces, and my way of supporting them is to wish them safety, restful nights, and quick return to the United States.

I pray they all will vote against President Bush in the

November election because he has desecrated the notions of patriotism and loyalty to America.

Remember, you do have a right to withhold your vote. And you will still have a right to complain if you do so.

Roy Schmidt
Sylvan Township

Marathon to be in memory of late father

My father died this past week. He was doing very well after high-risk surgery when he unexpectedly and suddenly succumbed to a massive pulmonary embolism.

My daughter and I are training to complete a marathon June 20, which is Father's Day. Little did I

See LETTERS — Page 9-A

The Chelsea Standard

A Heritage Newspaper. Established in 1871

DAN SMITH
President, Heritage Newspapers
dsmith@heritage.com

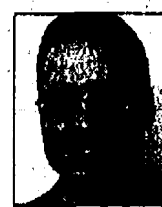

JUSTIN WILCOX
Publisher
jwilcox@heritage.com



MICHELLE ROGERS
Editor
mrogers@heritage.com



SHEILA PURSGLOVE
Associate Editor
spursglove@heritage.com



DON RICHTER
Sports Editor
drichter@heritage.com



SCOTT HAGEN
Staff Writer
shagen@heritage.com



STEVE RICCI
Staff Writer
sricci@heritage.com

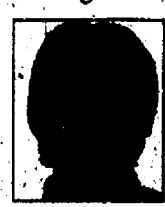

COLLEEN COOPER
Customer Service
ccooper@heritage.com



RHONDA HAINES
Advertising Consultant
rhaines@heritage.com



MICHELLE MICKLEWRIGHT
Advertising Manager
mmicklewright@heritage.com



BETH HARRIS
Advertising Consultant
bharris@heritage.com

LETTERS POLICY

Heritage Newspapers welcomes letters from readers.

Short letters have a better chance of being published in a timely fashion, as do letters on local issues.

The newspaper reserves the right to accept or reject any letter for publication, and to edit letters for length, accuracy and grammar.

All letters for publication must include the author's name, address and telephone number. The deadline is 1 p.m. Monday.

Deadline for letters related to the school election is 1 p.m. tomorrow. No letters will be published June 10.

Direct letters to: Letters to the Editor, The Chelsea Standard, 20750 Old US-12, MI 48118.

Letters also may be sent by e-mail to editor@chelseastandard.com or faxed to 475-1413.

STREET TALK

By Rita Fischer

What does Memorial Day mean to you?



"To honor those, before and after us, who served our country and gave their lives for the freedom that we have."

Jared Bradley
Sylvan Township



"It's a day to thank the service men and -women who have served or are still serving our country."

Kaitlin Jolly
Sylvan Township



"It's an important day to appreciate those who served our country."

Jena Mason
Dexter Township



"It's a day off to honor those who have served our country, and to have an extra day to be with family."

Beth Hornback
Dexter Township

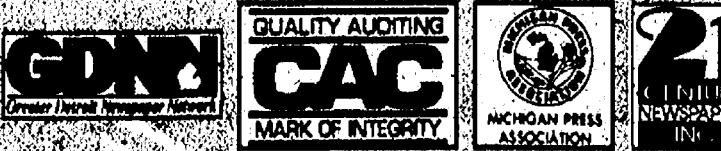

LETTERS

Continued from Page 8-A

know at the time we signed up that I would be completing this in my father's honor.

My father was proud of our commitment to the marathon and amazed that we would actually do it. Under these circumstances, this Father's Day will have a significance of no other in my lifetime. The irony is not lost.

The Chelsea Standard recently ran a full-page story about our marathon efforts. I want to publicly thank them for that. I am grateful to live in a community whose local paper celebrates the diversity of its people, and their varied interests and commitments.

My dad did get to see the article before he died and was impressed by the fact that the paper gave us such good coverage. A special thanks goes to Sheila Pursglove for putting this article together.

My father was always afraid of being debilitated by a stroke. Had his blood clot gone to his head instead of his lung, he would likely have suffered a stroke. At least, he no longer has to worry about that. But others do.

It's so important that everyone recognizes how debilitating or life-threatening a stroke can be. Education and research are critically important.

What my father's death has painfully reminded me of is how quickly one can be gone. So I ask that everyone appreciate your loved ones and let them know often how loved they are and how important they are.

And please support causes that will work toward eliminating these needless, untimely deaths such as my father's. And, importantly,

thank you to everyone who has made, or will be making, a donation to support us in our cause.

Jan Nelson
Chelsea

Vote against Chelsea bond issue June 14

Before people go to the polls to vote on the Chelsea School District bond extension, I think they should be aware of a few facts that the administration and school board haven't mentioned in their public forums.

It has been stated numerous times that the main reason that the extension is needed is because of state funding cuts. But let's look at the facts.

If you take the \$28.1 million request and divide that by four years (length of the bond extension), you get \$7,025,000 per year. If you then divide that number by the 2,910 students in the district, it comes out to \$2,414 per student per year.

The current state funding is \$7,073 per student per year, so to get an extra \$2,414 per student, the state would have had to increase per student funding by 34 percent, which to me would be an unreasonable expectation.

Even taking into account the cuts that the state has made to school funding, those cuts are only a small fraction of the \$2,414 per student that the bond extension would bring in.

Therefore, I have to conclude that the school district would have still asked for this bond extension, even if the state had kept funding constant.

The second fact concerns how the Chelsea School District's state funding compares to other school districts. The school board and administration have inferred that we are close to the bot-

tom of school funding because we receive \$7,073 per student and the minimum funding is \$6,700. At first glance, that would appear to be true; however, according to state documents (www.michigan.gov/documents/propa.3172.7.pdf), the Chelsea School District is in the top 25 percent of schools when it comes to state per-pupil funding.

That means that 75 percent of the school districts in Michigan manage to get by on less funding than Chelsea, yet somehow our board and administration can't seem to live on that budget.

The third fact that voters should be aware of is that \$1.2 million of the bond extension would go to an architectural firm in Kalamazoo. I guess no one in this area is smart enough to do that kind of work?

Before anyone accuses me of being anti-education, they should know that I will have two children going to Chelsea schools in the fall, and like any parent I want them to have a good education. However, I fail to see how such things as new soccer bleachers and lighted tennis courts are necessary for them to achieve that education.

Perhaps the administration can explain to us voters why those things are a necessity rather than a luxury? Of course no one but the board and administration actually knows what each of these items will cost. They have refused to divulge that information, so like most voters I don't even know exactly what I am voting on other than the broad generalities outlined in the school district pamphlet.

So until the school board and administration can come up with a list of actual needs rather than wants and gives a detailed list of items and their cost, I will be voting "no" on the bond extension.

Douglas Wright
Dexter Township

Reviewer's comments were inappropriate

I sat down to read Bill Hohnke's review of "Cabaret" ready to read a

positive review of a performance I was proud of. Instead, I found a critique that tore apart the show we had worked so hard on.

Being a member of Company C, I took a lot of his remarks to heart. Had we been a professional show choir, the critique would have been expected. But, being an amateur group made up of 30 high school students, I found it to be an inappropriate review.

Mr. Hohnke's remark that "Broadway songs seemed to come out of the air" made me wonder if he understood the concept of show choir. There is no dialogue, so there is no real transition from one song to another, the point of the show is just the music and dancing. This makes transitions, other than the few chords that were played, unnecessary.

The fact that the only performances in the first act Mr. Hohnke found "earthshakingly exciting" enough to mention were Jake Riley's song, and Meghan Grau and Julie Kueker's duet insulted me — not only because I was a performer in the first act, but also for all of my peers who performed.

Also saying, "While he (Jake Riley) may not have been the best sounding performer, his conviction made him the most entertaining" was an unneeded stab at Jake's voice.

Mr. Hohnke's review of the second act was more what I expected the whole article to be, and I hope that next time, he takes time to think how his review will affect the people he is talking about.

Emily Meloche
Chelsea

Reject bond for better proposal

Apparently, my May 6 letter to the editor was misinterpreted by some readers. I would certainly never imply that we should take our frustrations with the Chelsea School District out on innocent children or their teachers. Rather, I meant to say that the district's reconfiguration debacle/MEAP scandal has demonstrated their judgment and motives can no

longer be taken at face value.

Any of their actions and/or requests require much closer scrutiny than in the past. This is a situation they created when they rushed to reconfigure the schools in the name of cost effectiveness and better quality education.

The fact was that the MEAP statistics needed to be manipulated immediately or the district could lose state funding. An honest admission of this fact from the beginning would have gone a long way.

In last week's article "MEAP results are mixed," the districts asserts that MEAP scores for fourth- and fifth-graders were up due to better teacher collaboration, a main goal of reconfiguration. Unfortunately, nothing else in the article supports this claim.

The increases cited were the same or less than those of the last pre-reconfiguration year. Meanwhile, seventh- and eighth-grade scores were lower even though their teachers have had the same collaborative opportunities for more than 40 years.

Perhaps MEAP scores are more a function of student motivation and teaching quality, regardless of building location, with a little luck thrown in. Unfortunately, the district is so obsessed with MEAP scores and the funding it represents that detrimental decisions are made in its name. (Reconfiguration is not the only one.)

I don't see how reconfiguration has significantly benefited the students. The majority of parents are very unhappy with the new structure and when 30 teachers were given the opportunity to sing its praises, the chorus fell silent. Maybe it's time to cut our losses and run.

Using the popular argument that raising \$28 million will be painless since the millage won't increase (only not decrease as scheduled), we can easily justify a bond proposal requesting double or triple that amount to expand the current schools to accommodate a K-6 struc-

ture. Perhaps a fourth elementary school could be built or the Washington Street Education Center could be converted back to a working school.

In addition, the necessary repairs and upgrades could be made to all facilities. This would be a win-win.

While I don't suggest our children should occupy schools that are outdated, I believe that rejecting this bond proposal now will pave the way for a new and improved version.

The district does not have to wait an entire year before putting a revised bond proposal before the public. In doing so, they will make great strides in rebuilding the trust and goodwill of this community, not to mention doing a great service for the children.

I hope they will do so before it's too late.

Maura Robbins
Chelsea

Removal of gravesite items outrageous

Whoever thought that in this day and age someone would take crosses, angels, shepherd's hooks, candles and lights from a cemetery?

Sounds absolutely astonishing, doesn't it?

Well, that is just what happened at the gravesite of my daughter, Katie.

The perpetrator? The Rev. Bill Turner at St. Mary Catholic Church.

Stones that were left as a token of remembrance in the Jewish faith, pennies left by Katie's grandmother, crosses made by the children from St. Mary's Vacation Bible School — all were taken.

On May 10, my husband, Randy, and I listened to a message on our answering machine telling us that we needed to read the rules at Mount Olivet and take care of the "trinkets" in preparation for Memorial Day.

We took away the two small artificial flowers and the stuffed animals. We called Father Bill and left a message that said that if we hadn't complied, to let us know.

See LETTERS — Page 10-A

BOND

Continued from Page 1-A

ment, as well as 20 new buses, among other things.

The majority (66.9 percent) of the money will be used for renovations, followed by technology (12.3 percent) and site work (10.3 percent.) Equipment and furnishings will take 4.3 percent, and buses 5.9 percent. New construction will total only 0.3 percent.

With the state's financial crisis worsening by the day and schools facing the brunt of it as the state's per pupil allowance has remained flat — in Chelsea at \$7,073 — for three consecutive years, local school officials figured they had to do something.

"We need the community's help to get through these tough financial times," Killips said. "If it wasn't nec-

essary, we wouldn't be asking for the community's help."

The district already has made cuts. This school year, \$1.2 million in reductions have been made, mostly by reducing staff. The athletic budget has been trimmed by 10 percent, and funding for building materials, supplies and field trips has been reduced by 25 percent.

And more cuts are on the horizon, even if the bond issue passes. Killips said the \$1.2 million in cuts made this school year will remain and another \$500,000 will have to be trimmed from the budget.

The district is showing fiscal responsibility as it tightens its belt, trimming from every area. June's vote will allow school district residents an opportunity to help the district at a time of crisis and make an investment in Chelsea's future.

Now's The Time



Koch & White is now offering Carrier's most efficient furnace ever, the 58MVP Infinity at a great price. Add central air conditioning and save even more.

We promise customer satisfaction

Expert installation
Peace of mind warranty
Serving you since 1934

Indoor air quality experts

Air Cleaners
Humidifiers
Zoning Systems

Call today to inquire about our great rebates. You can receive up to \$1,000.00 on rebate savings. Rebates end May 31, 2004

KOCH & WHITE
HEATING • COOLING

(734) 663-0204

2608 W. Liberty, Ann Arbor
www.koch-white.com

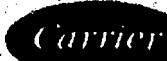

ABSOLUTELY STUNNING LAKE ACCESS HOME — with a large private deck and dock on the Wolf Lake Chain of seven lakes. Whitebark kitchen — 3 bedrooms, 2.5 baths. Living room has vaulted ceiling with skylight and a stone fireplace, new roof in 03. Separate garage furnace and all appliances stay. Immaculate home! Bring your boat for summer time fun. \$229,900. PAM WIRPIO 734-475-0546 PamelaW@remax.net (2403895)

I Am Sold On Chelsea

IS REMODELING BETTER THAN MOVING?

Homeowners who outgrow their primary residence are faced with two practical options: add to the home's square footage, or move to a bigger house. How do you evaluate your circumstances to choose what will work best for your family?

First, look at your current financial situation. If you have a stable income and a lot of equity in your current home, you may be able to make a substantial down payment on a bigger, more expensive house. With interest rates remaining low, your new monthly payments could be quite affordable, and you can "buy up" without draining too much of your monthly cash flow. Keep in mind that, besides down payment and closing costs, people usually spend money on decorating their new home and purchasing furniture for the additional rooms.

Next, consider how you feel about your current residence. Perhaps you have installed some special amenities that really enhance your lifestyle, such as a custom-designed wine storage vault or a dry sauna. If you simply need another bedroom and a home office, it might make sense to remodel the home you love instead of buying a larger but less "personalized" property. Local contractors will often give free estimates on building additional rooms, and your Realtor can tell you how much a larger home in your area will cost. Comparing the figures will help you decide whether to remodel or move.

For professional advice on all aspects of buying or selling real estate, please feel free to call me at 734-475-7128.



Pam Wirpio, GRI, ABR
734-475-0546/517-812-0962
PamelaW@remax.net
...put our experience to work for you!



Nancy J. Weinmann
TCE Listing Office
734-424-9031/734-395-2960

RE/MAX Community Associates
1405 S. Main St. • Chelsea
Each Office Independently Owned and Operated



DUNNING TOYOTA

Quality Cars and Trucks Starting at \$2,500

Over 40 CREDIT in Stock



John Miller Lou Freese Frank Lamping Adam Magiera Jason Kersey

Over 70 years experience

3745 Jackson Rd. ANN ARBOR • 734-997-7600

Hours: Mon. & Thurs. 9-9 Tues., Wed. & Fri. 9-6 Sat. 10-3

www.dunningtoyota.com

WASHTENAW COUNTY'S
LARGEST SELECTION OF
PRE-OWNED IMPORTS
DunningToyota.com

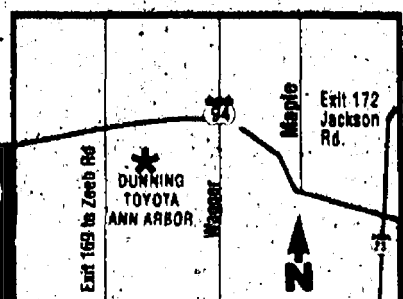



Photo courtesy of Amy Wagoner

Young Inventor

Brendan Oswald, a third-grader at Pierce Lake Elementary School, demonstrates his invention of a "Multi-Shaker" at a May 13 Invention Convention. Pupils in the third-grade classes of teachers Amy Wagoner and Sarah Slater studied the invention process, inventors and inventions before taking part in the convention.

LETTERS

Continued from Page 9-A

n't complied, to let us know.

As I drove home from work on May 17, I saw Dawn Iannelli, Jennifer Young's mom, talking with Bob Houle, the cemetery's caretaker, so I pulled in to see if there was a problem.

Bob explained that Father wanted us to "comply with the rules." Dawn and I both asked for specifics, but Bob had none. We both asked that Father meet with one or both of us to explain what was wrong, so we could fix things.

As I drove home later Thursday night, I went, as usual, past the cemetery to make sure Katie's solar light was on.

Imagine my surprise when I found the solar light missing. The clematis had been unwound from the shepherd's hook, which was gone. All the items left by Katie's friends were gone.

As I walked through the rest of the cemetery that night in the rain, I found artificial flowers on many sites, shepherd's hooks, statues, vases, lights and candles.

Why were Katie, Amanda (Martin) and Jennifer singled out? This is outrageous.

If you agree, then please place flowers as a sign of peace, hope and support at the headstones of these

angels. This weekend of Memorial Day would be especially appropriate.

Lynn Fox
Chelsea

Schools deserve 'yes' vote June 14

Superintendent David Killips has a lot riding on his shoulders. I'm not talking about the normal challenges of his job, I'm talking about my vote.

For the first time in a long time I am going to vote "yes" and support an issue that the school district is promoting,

namely the upcoming bond election.

Several weeks ago, I called the superintendent to discuss with him my concerns regarding money matters within the district. Having approached the past administration on a number of occasions and over several different issues, I was positive that I'd meet with much of what I'd come to expect, duplicity and politics.

But I was pleasantly surprised. Mr. Killips answered my questions openly and honestly. I was pleased to hear that he was already

addressing some of my concerns.

Unfortunately for Mr. Killips, he has been hired into a position that many in the community have come to distrust and oppose. I realize that he has many challenges ahead of him, but I am willing to give him my support.

Therefore, based solely on his apparent integrity and his commitment to make our school district fiscally responsible, I am voting "yes" in support of the bond issue.

Nancy Benjamin
Chelsea

John Deere Collection Auction Belleville, MI

Saturday, June 5, 2004 10:00 am

- | | | |
|--|---|--|
| <p>JOHN DEERE:</p> <ul style="list-style-type: none"> John Deere 330-S, 331007, W/Mounted Cultivator John Deere 430-C, 1588799, 62 Blade, 3 Pt Hitch, PTO John Deere 430-W, 157435 John Deere 430-L, 141292 John Deere 430-S, 144585 John Deere 430-D, 438396, New Tires John Deere 530, 5303119, Rebuilt Engine, Trans, Clutch, Brakes, Big Fenders, 3PH John Deere 630, 6312350, Big Fenders, 3PH John Deere 730-D, 7316575, Rebuilt Trans, Clutch & Starter, Big Fenders, 3PH John Deere 830, 8304644, Electric Start, New Tires & Batteries | <ul style="list-style-type: none"> John Deere 1938 G, Unstyled G136 John Deere 1951 B, 290363, Dual Wheels John Deere 1951 B, Parts Tractor, Excellent Sheet Metal John Deere 3PH 2-14 Plow (2) John Deere 3PH 2-16 Plow John Deere 3PH 3-14 Plow John Deere 3PH 3-16 Plow John Deere 3PH 4-14 Plow, Hyd Lift Cyl John Deere Cultivator Will Fit 40-S, 420-S, 430-S John Deere Cultivator will Fit 40-W, 420-W, 430-W John Deere Cultivator Will Fit H, With Hand Lift | <ul style="list-style-type: none"> John Deere 3PH, 12' Field Cultivator John Deere 3PH, 6' Field Cultivator John Deere 45 Loader Cultivator <p>MISC. ITEMS:</p> <ul style="list-style-type: none"> 32" Hillsboro Tri-Axel Trailer, New Brakes Hay Fork Collection (11) Cast Iron Seats Parts Wheel Weights Front Weights Tractor Tires (10) Pedal Tractors Many John Deere Toys, Tractors, Implements |
|--|---|--|

42700 Ecorse Rd., Belleville

Directions: West of Detroit Metro Airport, I-94 to exit 190 Belleville Exit North on Belleville Rd., 2 lights to Ecorse Rd. then East to 42700 Ecorse Rd., Belleville, MI.



Auctioneers • Realtors • Appraisers
www.sheridanauctionservice.com

(517)-676-9800

CAMPAIGN

Continued from Page 8-A

running around with very little audience credibility, it's tough for them to get any voter traction no matter how much hairspray they use.

In the good old days, broadcasters did get elected.

Clark Harder parlayed his popular radio voice into a House seat from Owosso. Way back in the '70s, a Mount Pleasant sportscaster, Jack Toepp, stopped reading scores and started reading bills after being elected to

the Senate until John Engler sent him to the showers.

There are a handful of broadcasters now serving. Rep. Doug Spade (D-Adrian) was a morning radio star. Rep. Tom Meyer (R-Bad Axe) ran a radio station and Rep. Scott Shackleton (R-Sault Ste. Marie) sold radio time and then himself to the electorate up there.

So maybe you're thinking a certain senior capitol correspondent might get the bug? Surely you jest.

It is much more fun being the shooter than the target.

Longtime Lansing political observer Tim Skubick is the host of public television's "Off the Record" and also does regular commentary on WWJ-Radio.

Heritage Newspapers -Western Region

- The Mount News-Leader
- The Sault Ste. Marie Press
- The Chelsea Standard
- The Dexter Leader
- The Mount Pleasant Press

Your Hometown Newspapers

Ice Cream Today Grand Opening

Buy 1
Get one FREE

Expires 6-2-04

Across from Secretary of State

10% Off Chinese
Tonite

Dine-In or Take-Out Dinner Menu Only
Not valid with any other offer or
towards appetizers or soups.
One coupon per party per visit.

We are still located at: 475-3797
1127 S. Main St. • Chelsea
Mon.-Thurs. 11-10, Fri & Sat. 11-10:30, Sun. 11:30-9

Voting
says,
"I'm a
decision
maker."

Ad Council yourvotescounts.org

CHICKEN BROIL

with
baked potato

At Corner of Dexter-Pinckney and
N. Territorial Roads

Saturday, May. 29

Serving from 11:00 a.m. to 6:00 p.m.

Eat in the Big Tent
Drive Thru Pick-Ups
Also Available

\$8.50

per person
Coffee or Soft Drink Included

RAIN OR SHINE • Sponsored By Dexter Knights of Columbus

Seamless

If you think you are too busy to further your education, think again. Concordia's Adult Continuing Education programs are designed to fit into your busy life.

Join us for an Information Night on:

June 7 at 6:30pm

Call 800-253-0680 for registration details.

Adult Continuing Education - Seamless.



CONCORDIA UNIVERSITY
Ann Arbor, Michigan

www.cuaa.edu • 800-253-0680
4090 Geddes Rd • Ann Arbor, Michigan 48105

DURA-CUBE

American
Water Improvement for Life Aqua

TRUCKLOAD
SALE

1 Day
Only!

Same Low Prices as 2003!

Saturday, June 5

8:30 a.m.-3:00 p.m.

Save up to \$1.36/bag

- 80# Regular Dura-Cube\$7.29
- 40# Regular Dura-Cube\$4.34
- 80# Dura-Cube Red-Out\$8.99
- 40# Dura-Cube Red-Out\$5.34

WE LOAD!

"ONE DAY SALE ON WATER SOFTENERS"

\$100.00 off
All Water
Softeners

Free Water Testing...
Bring in a Water Sample
No Interest...No Payments
For 6 Months!!
w/ approved credit



American
"Water Improvement for Life" Aqua

723 W. Michigan Ave., Saline • 429-5070

We service all makes and models. Sales • Rental • Service

Mon.-Fri. 8:30 a.m.-5:30 p.m.; Sat. 8:30 a.m.-3 p.m.

1-800-224-2528 • 734-429-5070

CHELSEA SCHOOLS

Hands-on learning

Students learn from scientists

By Cheryl Heltzman
Special Writer

More than 170 physics students from Chelsea High School now have valuable laboratory experience thanks to a Science and Education Task Force mini-grant from Pfizer Inc.

Pfizer, located in Ann Arbor, sends information about the mini-grants to area high schools and middle schools each year. This year, Eric Swager, a Chelsea High School physics teacher, decided to apply.

"This is a good opportunity to expand our learning," he said. "It sort of came to mind that force plates are something we learn about every year, so we decided to apply them."

The students used the force plates with new software to study aspects of traffic accidents. The four areas studied were stopping distance, impulse, restraints and materials.

"It was difficult, actually," Chelsea High School senior A.J. Thompson said of the project. "We got frustrated and confused, but it was OK because we learned."

Senior Megan Edgar said the experience was the best part of her physics class.

"I absolutely loved this project," she said. "It was nice that Mr. Swager stepped aside and let us work."

When the students had questions, Swager encouraged them to find the answers themselves.

"Some old farmer used to teach his kids to swim by throwing them into the lake," he

said. "When they came up, they either knew how to swim or they didn't. That's kind of the approach we took."

The students also learned management skills, as the students taking Advanced Placement courses directed the project, and the advanced and conceptual physics students helped carry out the experiments.

Other problems plagued the researchers, such as new computer software and experimental difficulties.

"It was hard to keep the variables constant," senior Morgan Seitz said. "There were a lot of different people using the equipment."

Said Swager, "They definitely learned that a lot of data is very inexact, isn't smooth and isn't really easy to analyze. In real life, it all doesn't fall on a straight line."

Pfizer distributed six \$2,000 grants this year, and already 14 schools have been named as recipients for the 2004-05 school year. These 14 schools will split \$50,000.

"Bottom line is, there's not enough American students to fill positions," said Jim Hicks, principle scientist and SETF volunteer. "Pfizer's motive is to re-supply the science base. Scientists retire and need to be replaced."

Terry Major, head of the SETF program and senior scientist for Pfizer, said the program is to keep teenagers interested in science.

"If we can make science fun, it can make their work fun," he said. "If we don't get their interest now, they will get interested in other things."



Hard Work

Chelsea Girl Scout troops 810 and 1701 visited the Henry Ford Museum last month for the "If I Had A Hammer" program. Pictured are Cara Bloom (front), Emma Hergenreder, Kristine Herman, Breanna Wooster and Jena Mason. In the middle row are Amanda Preston (left), Lauren Gray, Danielle Coleman and Marianna Zuccala. In back are Melanie Burchett (left), Emma Gillingham, Kelly O'Keefe, Claire Myers, Becca Glover, Lacy Goderis and Schuyler Adkins.

Atlas Gutter Helmet
GUTTER PROTECTION SYSTEM

The First. The Best.
The #1 Gutter Protection System in the World!

FREE*
"Atlas" Seamless Gutters and Downspouts
(includes lifetime warranty)
*With purchase of 100 ft. or more of Gutter Helmet at our reg. price. Excludes previous sales. Good through June 30, 2004.

20% OFF
GUTTER HELMET
With purchase of 100 ft. or more when using your existing gutter system. Lifetime warranty included. Excludes previous sales. Good through June 30, 2004.

Call (734) 449-9480 or (810) 227-9164
www.atlasgutterhelmet.com

Have your gutters suffered from winter ice damage?
Lifetime Guarantee:
✓ Elastic Sealant
✓ Hidden Brackets
✓ Custom Miters
Quick response

FREE Inspection*
of your gutter and downspout system.
*With coupon, no obligation, limited time offer.

Atlas Seamless Gutters
SEAMLESS RESIDENTIAL & COMMERCIAL GUTTERS

- Over 100 million feet installed
- Rain goes in, leaves stay out
- 4 season all-weather protection
- Unique painted design
- Installs over existing gutters
- Complements any architectural style
- Prevents rot and water damage caused by clogged gutters
- Ends costly and dangerous gutter cleaning forever
- Lifetime material warranty

Never Clean Your Gutters Again!

Atlas Gutter Helmet is now affiliated with MAKE A WISH.

Race Against Time
Without a life-saving shock from an AED, a device that can help restore the heart's normal rhythm, cardiac arrest victims' chances of survival drop 10 percent per minute.

To learn more about AEDs (automated external defibrillators) and CPR courses in your community, call 1-877-AHA-4CPR.

Heart Disease Briefs
For more information, call 1-800-AHA-USA1 or visit www.americanheart.org

Specializing in personal attention & customer satisfaction!

Milan Rep., **Shawn**
Ext. 247, 9 yrs experience

Dexter Rep., **Randy**
Ext. 239, 16 yrs experience

Chelsea & Manchester Rep., **Sandy**
Ext. 237, 2 1/2 yrs experience

Dexter & Manchester Rep., **Ron**
Ext. 234, 4 yrs experience

Saline & Chelsea Rep., **Tonia**
Ext. 242, 6 yrs experience

We will meet or beat ALL Deals
All Brand New 2003's Must Go!

2003 GMC Envoy XL
was \$37,290
03 clearance \$29,096
#G3250

2003 Yukon XL
was \$50,875
03 clearance \$38,186
#G3636

2003 Pontiac Montana
was \$26,375
03 clearance \$19,156
#P3377

Largest Inventory Selection in the Area
WASHTENAW COUNTY'S LEADER IN SALES & SERVICE SINCE 1973

BRADLEY

OPEN MON.-FRI. 10AM-6PM

BUICK
THE SPIRIT OF AMERICAN STYLE

GMC
We are professional grade!

*All prices (MSRP) are inclusive of dealer plus tax, title, license with approved credit. Photo may not represent actual vehicle. See dealer for complete details. Dealer's price is a guide. MSRP \$19,999.

WEATHER

AccuWeather.com

FIVE-DAY FORECAST FOR WASHTENAW COUNTY

All forecasts and maps provided by AccuWeather, Inc. ©2004

THURSDAY	THU: NIGHT	FRIDAY	SATURDAY	SUNDAY	MONDAY
HIGH: 70°-74° Clouds and some sunshine.	LOW: 50°-54° Showers and thunderstorms.	HIGH: 72°-76° Morning showers; clouds and sun. LOW: 50°-54°	HIGH: 76°-80° Partly sunny. LOW: 54°-58°	HIGH: 78°-82° Warm with clouds and sunshine. LOW: 58°-60°	HIGH: 76°-80° Warm with a thunderstorm possible. LOW: 58°-60°

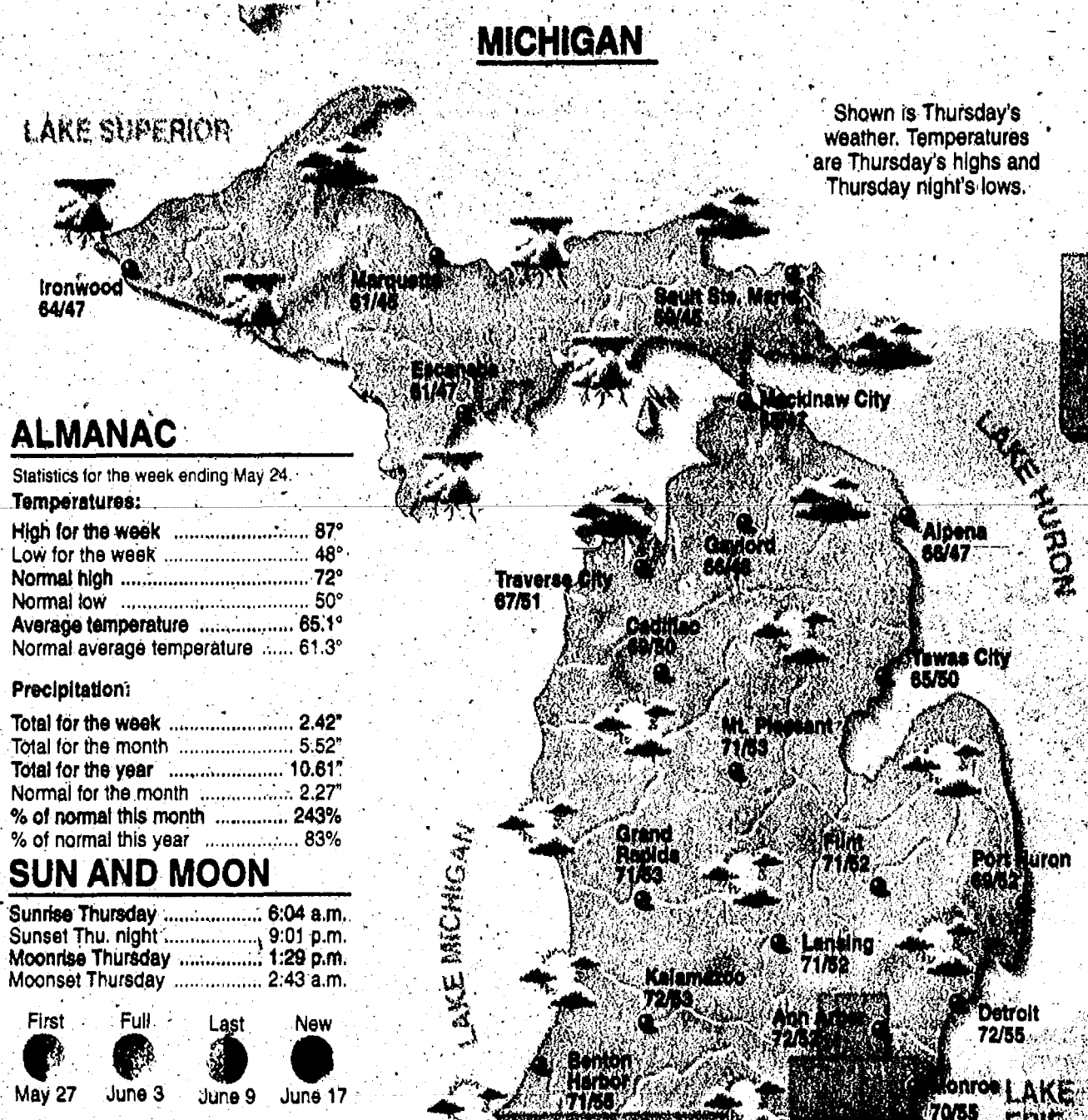

ALMANAC

Statistics for the week ending May 24

Temperatures:

- High for the week: 87°
- Low for the week: 48°
- Normal high: 72°
- Normal low: 50°
- Average temperature: 65.1°
- Normal average temperature: 61.3°

Precipitation:

- Total for the week: 2.42"
- Total for the month: 5.52"
- Total for the year: 10.61"
- Normal for the month: 2.27"
- % of normal this month: 243%
- % of normal this year: 83%

SUN AND MOON

Sunrise Thursday: 6:04 a.m.
Sunset Thu. night: 9:01 p.m.
Moonrise Thursday: 1:29 p.m.
Moonset Thursday: 2:43 a.m.

First Full Last New
May 27 June 3 June 9 June 17

NATIONAL CITIES

City	Thur.	Fri.	City	Thur.	Fri.	City	Thur.	Fri.	City	Thur.	Fri.
Akron	71/52/pc	74/54/	Buffalo	68/50/pc	68/50/	Denver	77/49/s	77/47/s	Knoxville	83/64/	84/65/
Albany	73/48/pc	67/51/	Burlington, IA	73/59/pc	81/64/pc	Des Moines	74/60/pc	82/61/s	Las Vegas	92/68/s	90/66/pc
Albuquerque	81/54/pc	78/58/s	Burlington, VT	67/47/pc	65/48/sh	Duluth	59/45/	66/44/pc	Lexington, KY	78/60/	82/64/
Anchorage	60/48/sh	60/45/sh	Casper	74/42/pc	74/38/pc	El Paso	62/66/pc	86/66/s	Lincoln	74/60/pc	88/58/s
Atlanta	88/68/pc	88/68/	Cedar Rapids	73/58/pc	77/60/pc	Fargo	63/47/sh	70/48/c	Little Rock	80/62/pc	87/70/
Atlantic City	74/54/s	76/56/	Charleston, SC	93/70/	88/72/	Flagstaff	74/50/sh	80/53/pc	Los Angeles	71/57/pc	69/57/pc
Austin	92/71/s	90/73/s	Charleston, WV	76/58/	82/61/	Fort Wayne	72/58/pc	76/58/sh	Louisville	80/66/	84/66/
Baltimore	80/56/s	80/60/	Charlotte	86/64/	86/66/	Gary	72/57/pc	79/59/sh	Madison	72/53/	75/55/pc
Baton Rouge	92/71/s	92/74/s	Cheyenne	68/45/s	78/48/s	Green Bay	70/51/	70/50/sh	Memphis	86/70/pc	86/72/pc
Birmingham	70/52/	66/45/	Chicago	72/58/	76/58/sh	Helena	68/47/	61/45/	Miami	88/75/	88/76/
Billings	67/58/pc	69/70/	Cincinnati	74/58/	81/62/	Honolulu	88/74/	88/75/s	Milwaukee	89/52/	71/63/pc
Blismark	70/50/sh	75/54/	Cleveland	70/54/pc	72/54/	Houston	92/74/pc	92/74/	Minneapolis	73/55/	78/59/pc
Bloomington	76/58/pc	79/82/	Columbia, MO	82/62/	84/64/pc	Indianapolis	75/60/pc	79/63/	Mobile	90/72/	88/73/s
Boise	72/47/	63/42/	Columbus, OH	73/58/pc	80/61/	Juneau	56/43/sh	57/44/	Nashville	84/66/	84/67/
Boston	72/52/sh	70/52/	Dallas	91/72/s	89/71/	Kansas City	84/63/pc	84/65/	New Orleans	85/74/	85/78/s
Brownsville	91/76/pc	94/78/s	Davenport	71/58/	80/62/pc				New York	75/58/s	74/58/

LOCAL WEATHER

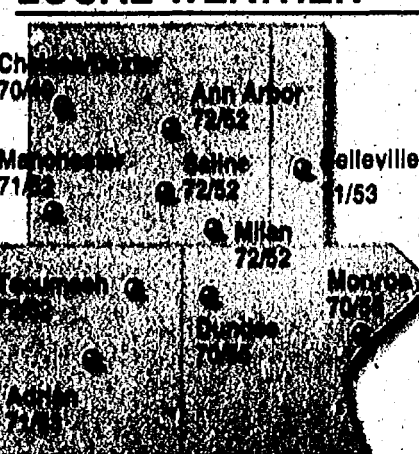

MICHIGAN CITIES

City	Thur.	Fri.
Ann Arbor	72/52/pc	72/52/sh
Battle Creek	71/53/pc	71/53/sh
Bay City	71/53/pc	67/52/sh
Coldwater	71/54/pc	73/55/sh
Dearborn	72/55/pc	74/54/sh
Detroit	72/55/pc	74/54/sh
Grand Rapids	71/53/pc	70/53/sh
Holland	72/53/pc	70/53/sh
Jackson	72/53/pc	72/54/sh
Kalamazoo	72/53/pc	73/56/sh
Lansing	71/52/pc	70/50/sh
Livonia	72/53/pc	73/56/sh
Midland	71/53/pc	68/52/sh
Monroe	70/55/pc	73/56/sh
Muskegon	69/51/pc	71/51/sh
Pontiac	72/52/pc	70/51/sh
Port Huron	69/52/pc	70/51/sh
Saginaw	71/53/pc	67/52/sh
Sault Ste. Marie	72/52/pc	74/52/sh
Sturgis	68/48/	62/44/sh
Toronto	68/48/	74/57/sh
Traverse City	67/51/	68/48/
Warren	73/55/pc	73/55/sh

Weather (W): s-sunny, pc-partly cloudy, c-cloudy, sh-showers, r-rain, t-thunderstorms, sf-snow flurries, sn-snow, h-ice

AGRICULTURE

Lenawee, Monroe and Washtenaw Counties
High pressure over the Great Lakes will bring dry weather Thursday with 6-8 hours of sunshine. Winds will be west at 8-16 mph.

REAL FEEL TEMPTM

The exclusive AccuWeather RealFeel Temperature measures how the air feels, taking into account all weather factors including temperature, humidity, wind, precipitation and sunshine. Shown is the highest realfeel temperature for each day.

Highest Thursday: 72°
Highest Friday: 74°
Highest Saturday: 80°
Highest Sunday: 82°

SOLUNAR TABLE

Four-day forecast indicates peak feeding times for fish and game.

Major Minor Major Minor
Thurs: 6:59 a.m. 12:46 a.m. 7:20 p.m. 1:09 p.m.
Fri.: 7:41 a.m. 1:30 a.m. 8:04 p.m. 1:32 p.m.
Sat.: 8:23 a.m. 2:11 a.m. 8:46 p.m. 2:34 p.m.
Sun.: 9:04 a.m. 2:52 a.m. 9:28 p.m. 3:16 p.m.

UV INDEX

Highest Thursday: 6
The ultraviolet index is a guide to exposure to the sun. The higher the UV index number, the greater the need for eye and skin protection.

From Our Hands To Yours

IT'S CHEVY TRUCKFEST

BUY OR LEASE A NEW 2004 CHEVY TRAILBLAZER 2WD LS

\$264⁸⁸* per/month
36-month lease

\$1563 Due At Signing

Includes security deposit and Bonus Cash.
Tax, title and license extra.
*All factory incentives included.

2004 CHEVY TRAILBLAZER EXT

- Available 5300 Vortec V8 engine with 290 hp
- Standard seven-passenger seating
- Unsurpassed cargo room behind third row*

2004 CHEVY TRAILBLAZER

- Vortec 4200 six-cylinder 275-hp engine
- First-in-class full-length hydroformed steel frame side rails
- More standard towing capacity than Ford or Dodge

SATELLITE RADIO

- Featuring 100% commercial-free music
- Coast-to-coast satellite coverage
- 120 digital channels in 2004

OnStar

- Automatic Notification of Air Bag Deployment
- Stolen Vehicle Tracking
- Remote Door Unlock

WE ARE CHEVROLET

JOHN UNDERWOOD

Check Out Our Bonanza Lot

CHEVROLET-PONTIAC-BUICK-OLDSMOBILE
CORNER of US-12 & M-52 CLINTON
HOURS: 8-8 M-F, 8-5 Sat.

800-458-4181

AN AMERICAN REVOLUTION

Oldsmobile

COMMUNITY

Thursday, May 27, 2004

Page 1-B

"People like Diana need some kind of support."

—Terry Walters

DIANA'S STORY

SYMPTOMS OF GUILLAIN-BARRE SYNDROME

The primary symptoms of Guillain-Barre syndrome are muscles that become weak, tingling or numb.

Other symptoms include:

- Tingling in the toes and feet that spreads to the legs; or tingling in the fingers that spreads up the arms
- Rapid loss of muscle control over days or weeks.
- Weakness in the feet and legs, which may progress upward to the arms and head.
- Weakness in the arms, which may progress downward.
- Difficulty moving face muscles.
- Numbness, tingling, prickling sensation throughout the body.
- Muscle pain (cramp-like pain), tenderness or muscle contractions.

Most people with Guillain-Barre syndrome reach the most severe stage within three weeks. As the disease progresses, additional symptoms appear and indicate emergency treatment, such as:

- Difficulty breathing or inability to take a deep breath.
- Difficulty swallowing, and drooling
- Paralysis of the legs, arms or face.
- Very slow heart rate or low blood pressure.
- Difficulty with bowel control.

Source: the Mayo Clinic Web site

Local family shares struggle with rare disease



By Renee Lapham Collins
Heritage Newspapers

The first time Terry Walters recalls hearing about Guillain-Barre syndrome was when physicians diagnosed his wife, Diana, with the rare disease.

That was in the fall of 1997. Over the next six years, Walters, who lives in Dexter and is a Village Council trustee, became intimately acquainted with the disorder as he and his wife struggled with the devastating impact it had on their lives.

Walters and the people close to his wife agreed to share Diana's struggle with readers during Guillain-Barre Syndrome Awareness Month.

Guillain-Barre, pronounced "Ghee-yan Bah-ray," is an inflammatory disorder of the peripheral nerves, those outside of the brain and spinal cord. It's named for two of the three physicians who first documented the disorder in a medical research paper in 1916.

"Diana was having muscle aches and pains, and numbness in her feet and ankles," Walters recalls of the weeks before his wife was diagnosed.

"She had pains in her back, and some paralysis and numbness."

Guillain-Barre syndrome is characterized by a rapid onset of weakness and often paralysis of the legs, arms, breathing muscles and face. The cause is not known, but about half of the cases occur after a viral or bacterial infection.

The onslaught of Guillain-Barre syndrome symptoms took the couple completely by surprise, and brought Diana's active life to a standstill.

"Diana's pain kept getting worse, so she went to the hospital," Walters said. "The doctors thought it might be stress. That weekend, one of the night nurses didn't think it was stress and there was a neurologist on call there and he did a spinal tap and a series of neuromuscular tests. The next day, they moved her to St. Joe's (St. Joseph Mercy Hospital in Superior Township). A MRI narrowed it down to Guillain-Barre."

The spinal tap is a useful diagnostic tool because a person with Guillain-Barre syndrome has an elevated fluid protein level, a primary indicator of the disease.

Guillain-Barre syndrome affects about one in every 100,000 people. A person who is stricken with the disorder, in which the myelin sheath covering peripheral nerves is damaged, possibly by the body's own immune system, typically results in paralysis. The damage to the insulation around the nerves interrupts the signals from the brain to the nervous system, resulting in weakness, numbness and a loss of sensory signals.

It takes a long time for the sheaths to heal. As a result, patients with it typically spend weeks or even months in an intensive care unit at a tertiary care facility. Even once they are on the road to recovery, the patient typically has an equally long rehabilitation.

Diana spent nearly a year of her life recuperating, between intensive care at St. Joseph Mercy Hospital and

rehabilitation at Heartland Health Care Center in Ann Arbor Township.

"They say that in about half the cases, it comes after a cold or flu virus, or from eating uncooked chicken," Walters said. "We could not remember when the last time Diana had been sick with anything like that, so why she developed Guillain-Barre always was a mystery to us."

"The neurologist said it is the most severe case he had ever dealt with."

Most people recover from Guillain-Barre syndrome, but the length of the illness is unpredictable. The recovery period also is affected by how quickly a diagnosis is made and treatment started. Many cases are mild, while other patients may be completely paralyzed for a period of time, such as was the case with Diana.

In the treatment of Guillain-Barre syndrome, it's critical to make sure that the patient's body continues to function while the nervous system recovers. It's not uncommon for a patient to be placed on a ventilator, which was the case for Diana.

"For the severity of it, she came back a lot better than anyone expected," Walters said. "But she had damage to the optic nerve in one eye, which is not common for GBS."

Diana also developed sarcoidosis, a disease that causes inflammation of the body's tissues, producing small lumps in the tissues.

Within two weeks of entering St. Joseph Mercy Hospital's intensive care unit, Diana was given a tracheotomy and was in so much pain that "she couldn't get comfortable," her husband said.

"Everyone was helping figure out ways to communicate with her," he said.

There is no cure for Guillain-Barre syndrome, but there are some treatments that have helped accelerate the recovery. One of these is plasmapheresis, in which the body's blood is "cleansed" in a process similar to dialysis.

"The first time, this didn't work for Diana, but the second time it did," Walters said.

Donations to support others with the disease were collected in Diana's memory at her memorial service Feb. 29. She died Feb. 25 at the age of 58.

"People like Diana need some kind of support," Walters said.

Although Diana never fully recovered from her bout with Guillain-Barre syndrome, she was able to regain a fair amount of her independence and mobility.

"Physically, she was in pretty good shape when she first developed GBS," Walters said. "But she lost about 100 pounds over the time that she was in the hospital and at Heartland."

Once Diana was able to return home — 345 days from her first hospital visit — Walters modified the couple's Dexter home to accommodate a wheelchair and made it as handicapped accessible as possible.

"Diana was always very independent, and it was tough for her having to depend on other people," Walters said. "She feared driving because she had lost some of her eyesight."

"But she still maintained a high level of involvement in all of the things that she enjoyed doing."

Among those was the Credit Professionals of Ann Arbor, a local chapter of the national organization. In the years that Diana was a member, she was president of the local chapter and served as treasurer of the national organization from 2003 to 2004. She also published a monthly newsletter for the group.

"That really kept her going," Walters said. "It kept her busy."

Walters recently returned from Lincoln, Neb., where he accepted a Hall of Fame award on Diana's behalf from Credit Professionals International. She had been nominated prior to her death.

"I know she would be proud of this award," he said.

The couple had made their home in Dexter since 1967, not long after they were married. Diana served on the Village Council and the Dexter Board of Education. She also was a leader of a Girl Scout troop, although the couple never had any daughters.

Diana was a stay-at-home mom until her boys were in school, and entered the workforce in 1985, working at Blossoms before joining Sarns-3M, now Terumo, in 1988.

"She also was very active in our church, Dexter United Methodist, and could design and create just about anything with her computer," Walters said. "She enjoyed doing newsletters and fliers."

Diana Walters of Dexter, who had Guillain-Barre syndrome, was a member of the Red Hat Society. She is pictured (second from left) at the South Lyon Garden Walk in 2002 with Becky Rogers, Kathy Chapin and Joan Quist. Her other community activities, over the years, included village government, school board and Dexter Jaycees.

COMMUNITY CALENDAR

CHELSEA

Thursday, May 27

A public forum addressing the Chelsea school bond extension is set for 7 p.m. in the boardroom at the Washington Street Education Center, 500 Washington St., in Chelsea.

Monday, May 31

A Memorial Day parade will start 10 a.m. in the municipal parking lot behind Cleary's Pub and finish at Oak Grove Cemetery in Chelsea.

Tuesday, June 1

Meet the Candidates Night is set for 7 p.m. in the boardroom at the Washington Street Education Center, 500 Washington St., in Chelsea. Three candidates in Chelsea are vying for two four-year terms.

Wednesday, June 2

Beach Middle School Spring Art Show will be held from 6:30 to 8 p.m. at the school, 445 Mayer Drive, in Chelsea.

A new gardening series will be held 7 p.m. at Cranesbill Books, 108 E. Middle St., in Chelsea. Margaret Stech of Merkel Gardens will discuss and demonstrate container gardening. For more information, call 433-2665.

Thursday, June 3

Harry Potter Movie Marathon will start 3:30 p.m. and run through 9 p.m. at the Chelsea District Library, 500 Washington St. Kids, teens and families may bring a sleeping bag, pillow or bean bag. Refreshments will be available. The event is free and no registration is required. For more information, call 475-8732.

The Committee for Chelsea Parks will hold its annual meeting from 7:30 to 9:30 p.m. in private Dining Room A at Chelsea Community Hospital, 775 S. Main St. Election of officers will be held. The public is welcome and encouraged to attend.

Saturday, June 5

An Afternoon of Art featuring local artist Flo Collins from noon to 5 p.m. at Silver Maples of Chelsea, 100 Silver Maples Drive. There will be light refreshments, music and art.

CHELSEA

MISCELLANEOUS

Thursday

Alzheimer's Association Family Caregiver Support Group meets from 2 to 3:30 p.m. the third Thursday of the month at the Chelsea Retirement Community, 805 W. Middle St. Call 1-800-337-3827.

Bingo is held 6:30 p.m. every Thursday at Chelsea American Legion and VFW, 1700 Ridge Road, in Chelsea. Call 475-7212.

Chelsea Area Chamber of Commerce Board of Directors meets the third Thursday of the month. Call 475-1145.

Chelsea Community Farmers' Market is from 4 to 8 p.m. every Thursday through October at the Chelsea Fairgrounds on Old US-12.

U.S. Congressman Nick Smith, R-7th District office hours are from 4 to 5 p.m. the second Thursday of the month at 305 S. Main St. Call 1-517-783-4486.

Friends of Chelsea District Library meets 7:30 p.m. the first Thursday of the month at the Chelsea District Library, 500 Washington St. Call 475-2424.

Senior Book Club meets 1:30 p.m. the third Thursday of each month at the Chelsea District Library, 500 Washington St. For information, call 475-8732.

Senior Nutrition Program meets noon every Thursday for dinner at the Waterloo Township Hall, 8061 Washington St., in Waterloo. For reservations, call 475-7439.

Friday

Al-Anon meets 12:30 p.m. every Friday at Chelsea Community Hospital, 775 S. Main St., in the White Oak Center Great Room. Call 475-1462.

Bingo is held 6:30 p.m. every Friday night at Chelsea Rod and Gun Club, 7103 Lingane Road, in Chelsea. Call 475-7910.

Saturday

Chelsea Farmers' Market is held every Saturday through October, weather permitting, from 8 a.m. to noon on Park Street in Chelsea.

Hope Clinic, for people with no health insurance, is held 9 a.m. to noon on the second Saturday of the month at Faith In Action, 775 S. Main St. Call 475-3305.

Western Washtenaw Republicans meets from 9:30 to 11:30 a.m. the second Saturday of the month at Cleary's Pub, 113 S. Main St. Call 475-3874.

German Social Club meets 1 p.m. the last Saturday of the month at Wolverine restaurant, 20460 Old US-12. Call 475-1583.

Sunday

The Parkinson Education and Support Group of Washtenaw County meets from 1:30 to 4 p.m. the second Sunday of the month.

Call 1-800-852-9781.

Monday

Al-Anon meets 7:30 p.m. every Monday at Chelsea Community Hospital, 775 S. Main St. Call 475-1462.

Chelsea AA group meetings are held 8:30 p.m. Monday, 8 p.m. Thursday and 7 p.m. Sunday at the Chelsea hospital dining room, and Tuesday at the U.A.W. Hall next to the Chelsea Post Office.

Chelsea Area Garden Club meets noon the second Monday of the month at First United Methodist Church, 128 Park St. Call 475-1493.

Chelsea Kiwanis Club meets 6:15 p.m. every Monday at Chelsea Community Hospital, 775 S. Main St. Call 475-5944.

Masonic Lodge 156 of Chelsea meets 7:30 p.m. the second Monday of the month at 113 W. Middle St. Call 433-1452.

Mystery Book Club meets 7:30 p.m. the second Monday of the month at the Washington Street Education Center, 500 Washington St.

Overseers Anonymous meets 6 to 7 p.m. every Monday at the Covenant Church, 50 N. Freer Road. Call 995-1835.

Tuesday

Chelsea District Library Board meets 7 p.m. the third Tuesday of the month at the Washington Street Education Center, 500 Washington St.

Chelsea Lions Club meets 6:45 p.m. on the first and third Tuesdays of the month at Chelsea Community Hospital, 775 S. Main St.

Chelsea Rotary Club meets 12:30 p.m. every Tuesday at the Common Grill, 112 S. Main St.

Euchre Party is held 7 p.m. every Tuesday at the Chelsea Senior Citizen Center, 775 S. Main St. Call 475-9242.

Grandparents as Parents program is held 12:30 p.m. the second and fourth Tuesdays of the month at First United Methodist Church, 128 Park St. Call 712-3625.

Senior Nutrition Program meets noon every Tuesday for dinner at the Waterloo Township Hall, 8061 Washington St., in Waterloo. Call 475-7439.

Woman's Club of Chelsea meets 1 p.m. the fourth Tuesday of the month at The Pines, 325 Wilkinson St. Call 475-0467.

Wednesday

New Bible Study meets from 1:30 to 2:30 p.m. every Wednesday through May with the Rev. Mearl Bradley at the Chelsea Senior Center, 603 S. Main St. Refreshments are served. Call 475-9242 to register.

Chelsea Veterans of Foreign Wars Post 4076, 105 N. Main St., meets 7:30 p.m. the second Wednesday of the month. Call 475-1448.

The Evening Primrose Garden Club meets 7 p.m. the second Wednesday of the month at the Chelsea Depot, 125 Jackson St. For information, call 1-517-522-5859.

DEXTER

Saturday, May 29

A bird hike will begin 7:30 a.m. at Hudson Mills Metropark, 8801 North Territorial Road, in Dexter Township. Explore a variety of habitats throughout the park. Participants should bring binoculars and a field-guide book. There is a fee of \$2 per person and registration is required, by calling 426-8211.

Sunday, May 30

"Edible Plant Hike" will be held 2 p.m. at Hudson Mills Metropark, 8801 North Territorial Road, in Dexter Township. Participants will discover the world of edible plants. There is a fee of \$2 per person and registration is required by calling 426-8211.

Wednesday, June 2

The Western Washtenaw Democrats will conduct its monthly meeting 7 p.m. in the IBEW building, 7920 Jackson Road, in Scio Township. Guest speaker will be John Hansen, former state House representative and Dexter schools superintendent. All are welcome and encouraged to attend.

DEXTER

MISCELLANEOUS

Thursday

Dexter AA group meets 7:30 p.m. every Thursday at St. Joseph's Parish Hall in the education building, 3470 Dover St., in Dexter.

Dexter American Legion meets 8 p.m. the first Thursday of the month at the American Legion Post, 8225 Dexter-Chelsea Road. Call 426-3112.

Dexter Community Band meets from 7 to 9 p.m. every Thursday at the Dexter High School band room, 2200 N. Parker

Road. Call 426-2734.

Dexter Historical Society meets 7:30 p.m. the first Thursday of the month at the Dexter Area Museum, 3443 Inverness St., in Dexter.

Dexter Rotary Club meets 7:30 a.m. every Thursday at The Tuscan House, 7954 Ann Arbor St.

Dexter Downtown Development Authority meets 7:30 p.m. the second Thursday of the month at the Copeland Administration Building, 7714 Ann Arbor St., in Dexter.

Dexter Lions Club meets 6:45 p.m. on the first and third Thursdays at DAPCO Industries, 2500 Bishop Circle East, in Dexter. Call 426-8549.

Girlfriends Inc. is for women of all ages. The group meets 6:30 p.m. the second and fourth Thursday of the month. Call 424-3404.

Monday

Dexter Board of Education meets 7 p.m. the second and fourth Mondays at Creekside Intermediate School, 2615 Baker Road, in Dexter.

Dexter District Library Board meets 7:30 p.m. the first Monday of the month at Dexter District Library, 8040 Fourth St., in Dexter.

Dexter Village Council meets 7:30 p.m. the second and fourth Mondays at the Dexter Senior Center, 7720 Ann Arbor St.

Dexter Village Planning Commission meets 7:30 p.m. the first Monday of the month at the Dexter Senior Center, 7720 Ann Arbor St.

Dexter Village Zoning Board of Appeals meets 7 p.m. the third Monday of the month at Dexter Senior Center, 7720 Ann Arbor St.

Tuesday

Dexter AA Group meets 8 p.m. every Tuesday at St. Joseph's

Parish Hall Education Building, 3470 Dover St.

Dexter Child Study Club meets 7 p.m. the third Tuesday of the month. Call 426-3664.

Dexter Garden Club meets 7 p.m. the third Tuesday of the month at the Dexter Area Museum, 3443 Inverness St. Call 426-2372.

Dexter Kiwanis Club meets 6:30 p.m. the first and third Tuesdays at The Tuscan House, 7954 Ann Arbor St., in Dexter.

Dexter Township Board meets 7 p.m. the third Tuesday of the month at Dexter Township Hall, 6880 Dexter-Pinckney Road.

Dexter Township Planning Commission meets 7:30 p.m. the first and fourth Tuesdays at Dexter Township Hall, 6880 Dexter-Pinckney Road.

Dexter Township Zoning Board of Appeals meets 7:30 p.m. the second Tuesday of the month at Dexter Township Hall, 6880 Dexter-Pinckney Road.

Dexter Village Parks Commission meets 7 p.m. the third Tuesday of the month at Wylie Elementary School, 3080 Kensington St.

Independent Order of Odd-fellows meets 7:30 p.m. the third Tuesday of the month at Dexter United Methodist Church, 7643 W. Huron River Drive, in Dexter.

The Washtenaw County Board of Road Commissioners meets 1 p.m. every other Tuesday, 555 N. Zeeb Road, in Scio Township.

Wednesday

Dexter American Legion Auxiliary meets 7 p.m. the third Wednesday of the month at the American Legion Post, 8225 Dexter-Chelsea Road. Call 426-3112.

Dexter Touchdown Club meets 7 p.m. the first Wednesday of the month in the media center at Dexter High School, 2200 N. Parker Road.

Friends of Dexter District Library meets 12:30 p.m. the second Wednesday of the month at the Dexter District Library, 8040 Fourth St. Call 426-4477.

La Leche of Western Washtenaw meets from 10 a.m. to noon the first Wednesday of the month. Call 426-5648.

ANN ARBOR

Saturday, May 29

Memorial Prayer breakfast will be held by American Legion Post 46 of Ann Arbor 9 a.m. at the Crowne Plaza Hotel, 610 Hilton Blvd., in Ann Arbor to honor all World War II veterans living in Washtenaw County. Tickets are limited and may be obtained by calling J.J. Van Gasse at 663-3920.

Tuesday, June 1

"Teens Using Drugs Part 1: What to Know" free seminar will be held from 7:30 to 9 p.m. the first Tuesday of each month through June at St. Joseph Mercy Hospital Education Center, 5305 Elliott Drive, in Superior Township. For information, call 973-7892.

LELAND, McEACHEN & ASSOCIATES

CERTIFIED NURSE MIDWIVES

Elaine Cole, MS, CNM
Helien Harley, MS, CNM, NP

Offering women a wide range of labor and birthing options and services through the St. Joseph Mercy Hospital Family Birth Center, Ann Arbor

- Preconception counseling and family planning
- Prenatal care
- Labor support and delivery of your baby
- Care after the birth of your baby
- Well-woman gynecological exams

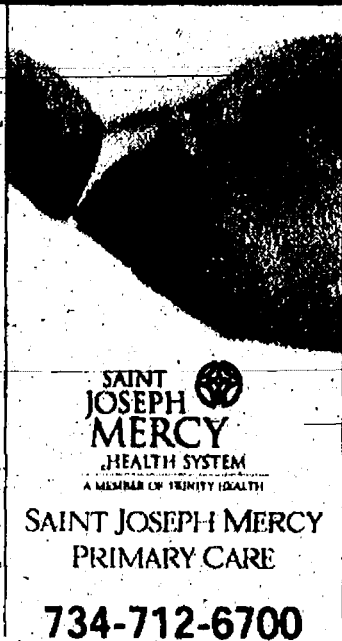

SAINT JOSEPH MERCY HEALTH SYSTEM
A MEMBER OF TRINITY HEALTH
SAINT JOSEPH MERCY
PRIMARY CARE
734-712-6700

YVONNES CONSIGNMENTS

Resale Wear
New Arrivals Daily

Tues-Fri. 10:30-6 • Sat. 10-3
(734) 426-6992
8011 Main St., Dexter

Photographed shortly after exchanging vows at St. Mary's Church in Chelsea are Michelle Kay (Lazarz) and Jeffrey Lee Weber of Grass Lake. The couple celebrated their 25th wedding anniversary on May 19. Mrs. Weber is employed at Chelsea Community Hospital and Mr. Weber is currently employed at Federal Screw Works. The couple is planning a fall vacation for the celebration of their 25th.

HEARTS-EASE Gardens PERENNIAL FARM

14108 E. Austin Road
On Austin Road .8 mi east of M-52
Manchester
(734) 428-9155

SALE MAY 27-31

Looking For
Unusual Perennials
OVER 400 Varieties
Monday-Saturday 9am-6pm
Sunday 10am-4pm

**MEMORIAL DAY SALE-ALL PLANTS 15% OFF
PANSIES \$8.00 A FLAT**

Zou Zou's ICE CREAM
smooth & creamy

SCOOPS * SUNDAES * SODAS

*Boston Cooler *Chocolate Soda
*Rootbeer Float

SPECIALTIES OF DETROIT

*13th Floor Chocolate
*Peppermint Sundae
*Sander's Hot Fudge Cream Puff

25¢ off
a Single or Double Cone
with coupon, not valid with any other offer

50¢ off
Sundaes & Specialty Sundaes
with coupon, not valid with any other offer

101 N. Main, Chelsea
433-4226

Victory doesn't go to the fastest, but to those who keep moving...

"I always thought that you had to walk for hours to get any sort of benefit, until I talked with the Healthy Communities people. They taught me that I can walk three times a day for 10 minutes and get the same benefits than if I would have walked for a straight 30 minutes. When I go to the store, I don't search for the closest parking spot anymore, it's so easy for me to build walking into my daily activities."

-Chris Brown
Manchester Resident

Do the Local Motion
Healthy Communities
CHELSEA • DEXTER • MANCHESTER

The Healthy Communities Walking Program
is designed to involve people of all activity levels in an exercise regimen. The program began in 2003 and involves people in Chelsea, Dexter, and Manchester areas. Over 165 people are now members...you can be, too!

call (734) 475-6121 to find out more!

WEDDINGS & ENGAGEMENTS

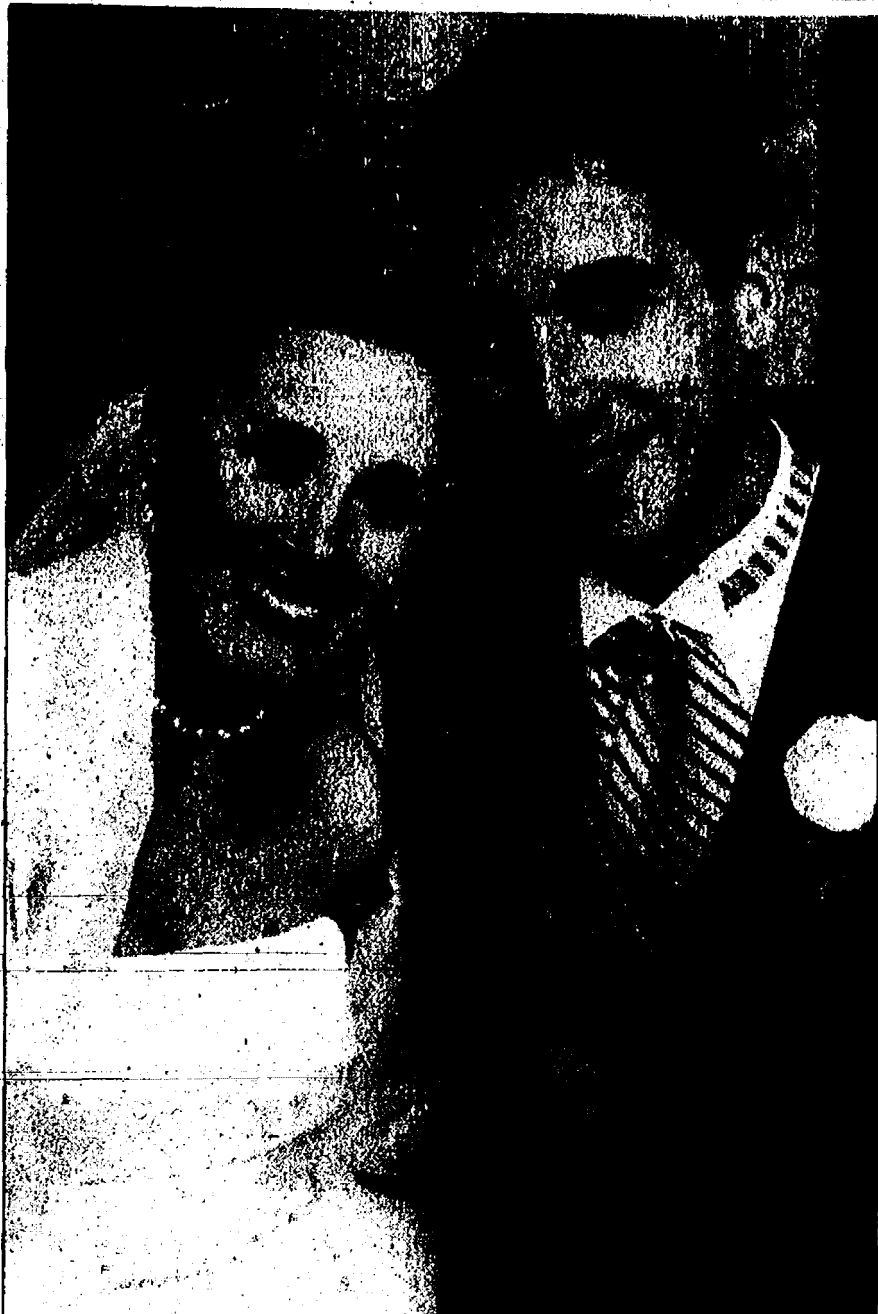

Byrnes, Pecoraro exchange marriage vows in Ann Arbor

Kathleen Byrnes of Chelsea and Charles Pecoraro of Rochester, N.Y., were married Oct. 4 at St. Thomas the Apostle Catholic Church in Ann Arbor.

The bride is the daughter of Pam Byrnes and Kent Brown of Chelsea, and Timothy and Tina Byrnes of Wilkes-Barre, Pa. The groom is the son of Nancy and Domenico Pecoraro of Rochester, N.Y.

The bride's maid of honor was her friend, Michelle Hill of Ypsilanti.

The bridesmaids were her friend, Cindy Bohen of Dearborn, and her sisters, Anne Byrnes of Pittsburgh and Jodie Brown of Seattle.

Joseph Pecoraro, brother of the groom, was the best man.

The groom's attendants were his friends, Ken Grason of Dublin, Ohio, Erwin Peters of Belleville, Butch Finkbeiner of Kingman, Ariz., and Wilhem Laboy of Superior Township.

The ring bearer was Riley Alexander of Pinckney, the bride's second cousin.

A reception was held at Earhart Manor at Concordia College in Ann Arbor. The couple honeymooned in southern Spain. They reside in Ypsilanti.

They are both engineers at Ford Motor Co.

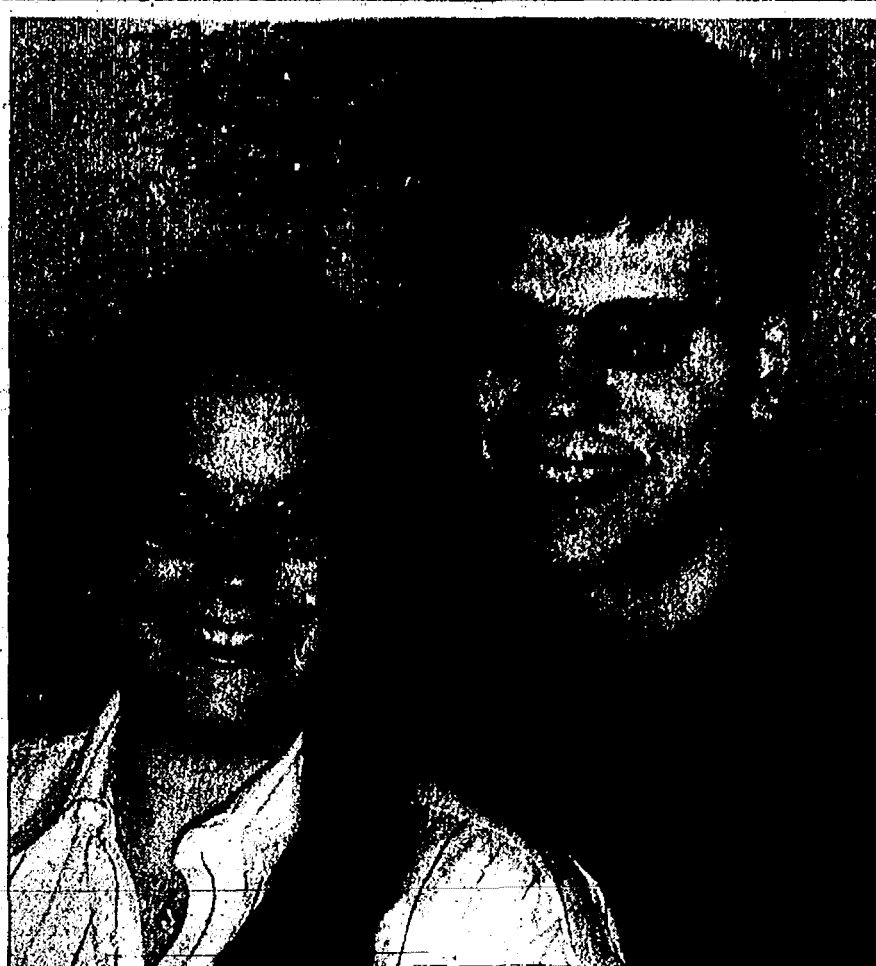

ENGAGED: Erin Anthony of Chelsea, daughter of Stephen and Judy Anthony of Chelsea, and Timothy Lightfoot of Ypsilanti, son of Charles and Patricia Lightfoot of Caro, have set an August wedding. The ceremony will be held at the Chelsea Retirement Community Chapel. The future bride is a 2000 graduate of Chelsea High School and is completing a dual major in English and history at Eastern Michigan University. She will graduate in August 2004. The future groom graduated from Caro High School and from Saginaw Valley State University. He is employed as a computer engineer in Dexter.

BIRTHS

A daughter, Amanda Magdalena, was born April 21 at St. Joseph's Mercy Hospital in Superior Township to Kimberly and Gary Dosey of Chelsea. Maternal grandparents are Manfred and Theresa Hilberer of Dexter. Paternal grandparents are John and Maggie Roberts of Chelsea. Great-grandmothers are Franziska Hilberer of Chelsea, and Harriett Holzapfel of Ann Arbor. Amanda has two brothers, Joshua, 3, and Zachary, 1.

A daughter, Gabriella Marie, was born April 11 at St. Joseph's Mercy Hospital in Superior Township to

Shaun and Erinne Smith of Ypsilanti. Gabriella has two brothers, Brandon, 5, and Nathan, 2.

A son, Jackson Anthony, was born May 8 at St. Joseph Mercy Hospital in Superior Township to Courtney and Anthony Byers of Spring Arbor. Maternal grandparents are Cathy and Chuck Coulter of Taylor, and Len Plewa of New Boston. Paternal grandparents are Vern and the late Marie Byers of Spring Arbor. Jackson has many aunts, uncles and cousins.



ENGAGED: Jennifer White, daughter of Dave and Peggy White of Pinckney, and Gavin Harris, son of Michael and Jennifer Harris of Richland, have set a Sept. 4 wedding date. The future bride is a 1998 graduate of Dexter High School. She earned a bachelor's degree in nursing in 2002 from Grand Valley State University. The future groom is a 1998 graduate of Gull Lake High School. He earned a bachelor's degree in health science from Grand Valley State University in 2003. Both are employed at Spectrum Health in Grand Rapids.

This Spring eat your way to the heart of our rich agricultural history. Come to the Chelsea Farmers Market.

The early season is likely to offer Asparagus, Greens, Leeks, Onions, Peas, Beets, and more. Crisp, tender and eager to get to your table.

Or deepen some roots of your own with Bedding Plants, Annuals, Perennials, and Hanging Plants.

You'll find us every **Saturday 8am to noon** on Park Street in Downtown Chelsea

and at www.chelseafestivals.com or 734-433-0354. So remember, think locally, eat even closer.



REMODELING Sale

Winans Jewelry, family owned since 1898,
**MUST LIQUIDATE INVENTORY
AND RAISE CASH**
to make extensive store renovations.

**FURTHER REDUCTIONS.
EXTRA SAVINGS!**

SAVE UP TO 70% OFF
Retail Price

A Huge Selection of Fine Jewelry,
Watches and Gifts

COUPON

Save an
Additional

10% OFF

On Selected Fine Jewelry

You must bring this coupon to receive the additional 10% off sale prices. Not applicable to previous purchases or layaways.

Expires Wednesday, June 2nd

**Winans
Jewelry**

108 S. Main Street
Chelsea • 734-475-2622

Mon-Thurs 9AM-7PM, Friday 9AM-5:30PM,
Saturday 9AM-5PM

All Major Credit Cards and Layaways Accepted
Discounts Off Original Retail / Suggested Retail Prices

A community celebration that helps fight hunger where we live!

Grillin' 2004

Benefit For Food Gatherers

Sunday, June 13 from 3pm-8pm

Join us at the Washtenaw Farm Council Grounds
5055 Ann Arbor-Saline Road

The Cause

A community celebration that helps fight hunger where we live. Proceeds enable Food Gatherers to annually distribute more than 2 million pounds of food to non-profit programs throughout Washtenaw County. Since Food Gatherers' inception in 1988, our community has converted more than 19 million pounds of food into meals for our neighbors experiencing hunger.

Food! Music! Fun!

- Gourmet sausages, grilled chicken, vegetarian dishes, Zingerman's Desserts and more!
- The Musical Talents of George Bedard and the Kingpins.
- Mike Boyd and the Genesee Ramblers and Mike Smith and his Cadillac Cowboys.
- Bid to name a Zingerman's Sandwich, win a Fly Fishing weekend or dinner for 6 with the former owner of Cousin's Heritage Inn at our food inspired silent auction
- Fun for kids of all ages hosted by the Ann Arbor Hands-on Museum
- Cash Beer and Wine

Tickets

Save money by purchasing tickets in advance — call us at 761-2796. Buy online at foodgatherers.org. Credit cards welcome. Stop by Zingerman's Deli or Bakehouse in Ann Arbor or the Drowsy Parrot in Saline to buy in advance. Adult/\$50 (\$45 is tax deductible) \$10 for kids 13 and under. Tickets may be purchased at the gate for \$60/adult and \$10/kid.

The Feast Donors

Bella Ciao Trattoria; Busch's, Your Food Store; Café Zola; Casey's Tavern; Chain of Plenty YMCA; Coffee Express; The Common Grill; The Earle; Eva/The Restaurant; Food Gatherers Community Kitchen; The Gandy Dancer; Jefferson Market; Monahan's Seafood Market; Niman Ranch; Oasis Café; Pollo; Produce Station/Frog Haller; Red Hawk Bar and Grill; Simply Scrumptious Catering and Personal Chef Services; United Meats and Deli, Inc.; West End Grill; Zanzibar; Zingerman's Bakehouse; Zingerman's Creamery; Zingerman's Delicatessen; Zingerman's Roadhouse

The Sponsors

Royal Red Rhubarb
Cisco Systems, Inc.
Top Banana Boosters
Gratakri, Inc.; McKinley Associates, Inc.; Zingerman's Community of Businesses
Mighty Carrot Patrons
Access Productions; Ann Arbor News; Soble & Rowe LLP
Big Rutabaga Benefactors
Bank of Ann Arbor; Border's Group Inc.; Busch's, Your Food Store; Dickinson Landmeier, LLP; Dobson-McOmber Agency, Inc.; Fifth Third Bank; MAV Development Company; Whole Foods Market; Wilkinson Foundation

Sugar Beet Sponsors

A Disc Golf; Airport Boulevard Associates; Al Dente Pasta Co.; Angelo's; Ann Arbor Commerce Bank; Ann Arbor Observer; Automated Resource Management, Inc.; Captec Financial Group, Inc.; Carl O. Hueter, AIA; Comerica Bank; Goetzcraft Printers, Inc.; Hooper; Hathaway, Price, Beuche & Wallace, M.L. Hassett, Incorporated; M-CARE; Miller, Canfield, Paddock & Stone, PLC; Plante and Moran, PLLC; Saint Joseph Mercy Health System; Standard Federal Bank, NA; Stevenson Cappelman Associates; TCF Bank; The Bloom Family; University of Michigan Credit Union

Special Grillin' Gifts

Graphic design by Judy Selig; illustration by Robin Ward; posters printed by Goetzcraft Printers

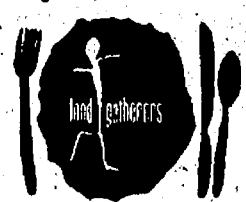

Fun on wheels

Dexter Township resident encourages cycling safety

By Rita Fischer
Special Writer

Jason Jones knows his way around a bike trail. And he wants to make sure that other cyclists stay safe.

"I think cyclists are having an increasingly difficult time co-existing with motorists," Jones said.

The Dexter Township resident, a former race director for the Michigan Mountain Bike Championship Point series who served as president of the Michigan Mountain Biking Association from 1995 to 2000, is an officer for the Potawatomi Trail Association.

The group focuses on bike trails in the Chelsea-Dexter area, a landscape featuring rolling hills, and a large amount of undeveloped and public land.

Those features make a bike ride fun, scenic and challenging, Jones said. Paved roads are generally in good condition, without abrupt drop-offs to the road shoulders.

Dirt roads and park trails often link to paved roads, especially appealing to cyclists on mountain bikes.

The area traditionally has been popular as a result of relatively light country-road traffic patterns, Jones said, but the appeal is waning because of growth in recent years.

A number of cycling clubs and teams use the area for rides and training, including the

Ann Arbor Velo Club and the Ann Arbor Touring Society, enjoying rides from Ann Arbor through Dexter, Chelsea, Waterloo and Grass Lake.

Bikes often can be seen lined up outside Zou Zou's and Pierce's Pastries in Chelsea, and the Dexter Bakery and Clockworks in Dexter, as riders stop for mid-ride refueling.

Several minor professional cycling teams also train in the area, including Ford Pro Road Racing Team, Bell's Beer Mountain Bike Team and Copper Canyon-Orhea Mountain Bike Team.

Riding is becoming more hazardous, Jones said.

"Maybe it's because there are a lot of new people that have moved to the area who aren't used to dealing with cyclists," he said.

"We also find that many motorists don't realize that, according to the Michigan Vehicle Code, cyclists have the same right to use the roadways as cars, trucks and motorcycles."

Jones recommends that motorists ease off the gas and pass cyclists with at least a 3-foot cushion between the cyclist and the vehicle. If there is oncoming traffic, motorists should be patient and wait until it is safe to pass.

Cyclists should ride as close to the right-hand shoulder of the road as possible, and may ride two abreast. It isn't safe, Jones said, for cyclists to ride on the shoulder of the road.



Jason Jones of Dexter Township asks that motorists ease off on the gas and pass cyclists with at least a 3-foot cushion between the cyclist and vehicle.

"Many times motorists will yell or throw things at us, telling us to ride on the sidewalk," Jones said.

"This is especially ironic because, with rare exceptions, it's generally illegal for adults to ride a bike on sidewalks."

DIANA

Continued from Page 1-B

Family and friends always have been a big part of the couple's life. They have two children, Mark (Jennifer) and Charles (Tanya), as well as five grandchildren, Nicholas, Kiera, Sean, Erica and LeAnna.

"I think we spent most of our lives going to family events," Walters recalls. "Diana really enjoyed that."

She also enjoyed helping good friend Cheryl Hoeft with the two craft shows Hoeft stages each year.

"Since her illness, Diana continuously volunteered to help on the craft shows," Hoeft said. "She worked with admissions at every show, organized files and annually prepared the program for the Tecumseh show. She wanted to be a part of it."

Diana, Hoeft said, enjoyed shopping at the craft shows and picked up many gifts for her family and her home.

The two women shared a special bond.

"She was a trusted confidante and had tremendous knowledge of a wide range of topics," Hoeft said. "We discussed Dexter and Saline schools, Dexter and Saline politics, planning commission and the craft world."

"I appreciated her perspective and always took her advice to heart."

"She was a Christian who practiced her faith daily. She never said a negative word about anyone. Despite her suffering physically, she seldom complained and when I'd say to her that she sounded or looked good on any par-

ticular day, she beamed."

Walters said Diana also was the driving force behind the Saline chapter of the Red Hat Society, which she organized with Becky Rogers of Saline.

Rogers, who was a close friend of Diana's, remembers that Diana started the chapter.

"She got online, mailed a check, put me down as 'queen' and her as 'vice queen,' ordered me a crown pin, and that is how the Saline Salty Sexy Sirens got started," Rogers said. "She sure loved to get dressed in her red hat and purple outfits."

"Diana was such a go-getter. It was hard to slow her down. But as much as she wanted to go, go, go, sometimes the effects of her illness took over."

"She truly was an inspiration to everyone she met. She was my right-hand lady and had things so organized for our chapter, it almost ran itself. We miss her so very much."

Jan Corona of Saline also knew Diana from the Red Hat Society.

"Diana had many physical limitations, but she never complained," Corona said. "She enjoyed doing anything with the Red Hat ladies. Often she could not even eat the meal that was served to her, but she was so happy just to be there that it didn't matter to her."

Jan and Bruce Forshee of Dexter have cherished their 30-year friendship with Terry and Diana Walters.

"Diana was definitely a leader, and you knew exactly where she stood on any issue."

She was a very giving person — there's no doubt about that. She really enjoyed being a professional person and she was good at politics, too.

"She was a 'get-in-there-do'er,' a good mother and grandmother. Diana was a very giving person. We worked on the Angel Tree program at our church, and we did many things socially as well."

Having the disease was a very tough thing for a person that was so independent, but she never complained. She made the best of it."

These days, Walters is adjusting to life on his own, after nearly 40 years with his wife.

"I have good days and bad days," he said.

He recently began attending a grief support group, and said it has helped him deal with the sorrow.

At first, he said, he didn't think that he would benefit from such a program.

"But I felt I needed something, and it has helped," he said.

"I think the hardest thing besides missing Diana is that people don't know how to handle it," he said. "They don't know what to say."

"The grief support group

has helped me realize that I'm not the only one going through this."

Renee Collins is associate editor of The Saline Reporter and Milan News-Leader. She can be reached at 1-734-429-7380 or rcollins@heritage.com.

Coffee, Donuts & Your Local Newspaper...
It doesn't get any better than that!

Subscribe Today!
1-877-837-1118

MAIDSTONE
INTERVIEWS, MEALS, AND MORE

FRIDAY 5/28 - THURSDAY 6/3

RAISING HELEN (PG-13) 1:15, 4:15, 7:15, 9:45
SHIRAZ 2 (PG) 1:00, 2:00, 3:00, 4:00, 5:00, 6:05, 7:00, 8:00, 9:00, 10:00
TROY (I) 1:00, 3:00, 4:30, 7:00, 8:00, 10:15
ETERNAL SUNSHINE OF THE SPOTLESS MIND (I) 1:00, 3:10, 5:30, 7:30, 9:40
VAN HELSING (PG-13) 1:00, 4:00, 7:00, 9:50

EVERYBODY WANTS SOME
A COMEDY ABOUT THE STRANGE
RELATIONSHIPS OF A FAMILY

Remember: all shows before 6pm. Only \$6.00!
(734) 994-1000 www.maidstonehearts.com

Here she comes, there she goes where she's been no one knows. Chelsea residents should beware Samantha's driving everywhere

Happy "Sweet 16" Samantha Morseau
Love,
Mama & Papa

WILSON'S MONTESSORI
A warm loving Pre-School environment since 1965

- Residential setting on 4 acres, minutes from downtown A2 & Dexter
- Infants through Kindergarten. Full day or half day programs
- School year & summer programs
- Experienced, certified teachers
- Developmentally appropriate enriched programs
- Small class sizes divided by age
- Classes move to different rooms during the day to provide variety for children
- Gardening in our 2 acre adventure field
- Interactive multi-media computers
- Separate play yards for toddlers & children 2 1/2 through 8 years
- Creative and exciting play yard for kids
- Stoop Kites & Sliding Hills

(734) 788-0944
4850 DEXTER ROAD • ANN ARBOR
Close to I-94 & Zeeb Rd Exit

Creative Journeys
offers a writing workshop for women, with Gail Balden.
Honor Your Creative Self
Use writing as a tool to nourish your creative spirit.

June 26th, 9 am - 4 pm
7830 Ann Arbor St, Dexter
\$70
734-426-4750
www.creativejourneys.net
gail@creativejourneys.net

Chelsea Vision Care

Nancy M. Fraser, O.D.
1200 South Main,
Chelsea
734-475-9953

Would you be smiling if this happened to your eyeglass frame?
Yes... if you were frames made from FLEXON.
FLEXON BY MARCHEON

Evening appts. available

Little Nifty
who turns 50!
Innocent and Sweet

Happy Birthday, Susan!

Love,
from Mom, Dad, James,
Mar, John and family

Drivers Education

CUSTOM DRIVING SCHOOL
734.475.3191

Segment 1:
June 9 - 24 or July 19 - Aug 4

Segment 2:
June 22 - 24 or Aug 2 - 4

at Washington Street Education Center
500 Washington St., Chelsea

CITIZENS UNITED FOR CHELSEA DISTRICT LIBRARY

...wishes to thank all individuals, groups, & businesses who:

- served on our committee
- contributed money
- gave us their endorsement
- hosted coffees
- helped distribute information
- displayed signs
- called voters
- helped with mailings
- worked tirelessly to support the campaign
- and voted in support.

A special thank you to
Edward Surovell Realtors & Sheridan Books.

Because of all of you, we look forward to a restored and expanded McKune Memorial Library that everyone in the community will be able to enjoy for many years to come.

Paid for by Citizens United for Chelsea District Library

CHELSEA REMINISCING

50 Years Ago
May 1954

The Washtenaw Historical Society and the Friends of the Chelsea Public Library held a joint meeting Monday evening in the library. Harold Jones, president of the Friends of the Library, presided. The feature of the evening was the presentation of a paper on the history of Chelsea by Nina Belle Wurster, president of the Woman's Club of Chelsea and a director of the Friends of the Library.

Navy Lt. Robert Daniels, who serves aboard the USS James C. Owens, arrived at Norfolk, Va., May 1, and was met there by his wife, the former Marjorie Ferguson.

George Heydlauff is among 126 members of the Reserve Officers Training Corps detachment at Kalamazoo who have been awarded promotions. Heydlauff was promoted to the rank of sergeant first class.

The village tax rate for 1954 was set at 11 mills following the approval of the budget at Monday night's council meeting. The budget of \$128,711.93 was submitted for council approval by the finance committee. The rate is the same as last year's.

Joan Merkel and Ralph Owinings of Chelsea High School are among a large group of high school juniors who are guests of the S.S. South American on a trip to Niagara Falls. Accompanied by a chaperone, the two Chelsea juniors left yesterday morning and are to return tomorrow night. The two were chosen by their classmates on the basis of leadership, scholarship, sportsmanship, courtesy, selflessness, and contributions they have made to their class and school.

Chelsea's fire department telephone operator was swamped with calls Sunday afternoon when sparks from a New York Central train set fire to grass along the tracks from Chelsea to Grass Lake. Nine Chelsea firefighters worked from 2:45 to 4:15 p.m. to extinguish the fires.

James Daniels was elected president of the Friends of the Chelsea Public Library at the annual meeting held at the library Monday evening. He succeeds Harold Jones, who remains as a member of the executive board.

Plans for the annual Memorial Day parade were completed at a meeting of the American Legion parade committee. Members of the committee are David Strieter, Charles Spencer and Richard Kern. Paul Frayer has been designated as officer of the day for the parade.

25 Years Ago
May 1979

Locally known road racer Howdy Holmes has joined the racing team of driver Janet Guthrie. Holmes will team with Guthrie and Tom Bigelow to drive a Wildcat DGS at the Indianapolis Motor Speedway.

Beginning this year, the Chelsea Future Farmers of America will sponsor a Swine Club. Weigh-in has been set for May 19 at the Chelsea Fairgrounds, where the animals will be weighed and tattooed.

—Compiled by Chelsea District Library volunteer Tom Knox.



Photo courtesy of Chelsea High School

Brass Pass Winners

Several Chelsea High School students received brass passes in the third quarter for their grades, attendance and citizenship. Pictured are winners Lucy Abernathy, Jennifer Adams, Julie Adams, Jason Allen, Ryan Allen, Nick Armstrong, Amanda Arntson, Kelsey Benton, Rachel Boyce, Ashley Brainerd, David Branch, Heather Cobb, Amanda Coffman, Kristen Coulter, Cage Cowan, Blythe Crane, James Daly, Nick Downey, Emily Drinkwater, Eric Dudek, Athena Eyster, Theresa Guysky, Leah House, Johanna Jackson, Natalie Johnson, Jayna Katz, Kara Kimmen, Tanja Koschwitz, Jessica Lodewyk, Amy Lowman, Stephanie MacMillan, Emily Meloche, Jenny Pane, Lindsay Parker, Sarah Patrias, Chelsea Raupp, Kelly Reinhardt, Liz Rohrkemper, Sarah Schauder, Kate Shrobbree, Stephanie Snyder, Liz Spencer, Doug Sproull, Jeff Squires, Tracy Steinbach, Nathan Taylor, Trisha Terns, Kathryn Titus, Kate Trinkle, Meg Wheeler, Kathleen White and Amy Whitesall.



Academic Honors

Teresa Steklac earned a bachelor's degree in nursing May 10 from the University of Nebraska Medical Center College of Nursing. Steklac, the wife of Chelsea City Manager Mike Steklac, received the Irma Kyle Award for Academic Excellence. She also was inducted into Sigma Theta Tau, a national honor society for nursing.

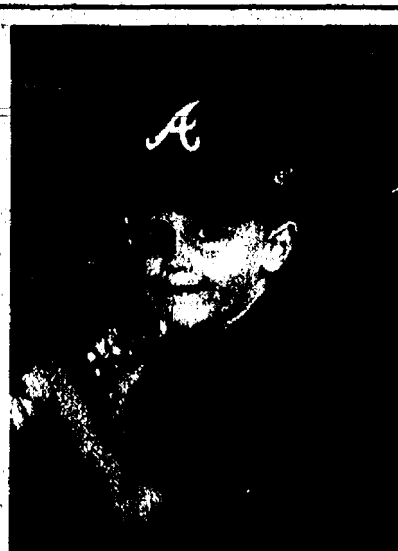

Happy Sweet "16"

Ryan Yuenger

(5-27)

Love

Mom, Dad & Brandon



Happy Sweet Sixteen!

Kim Sullivan

Keep spreading happiness with your "Awesome" smile.

Love ya,

Mom, Dad & Mike

15200 Roepke Rd.
Gregory, MI 48137
(734) 498-2260
E-mail: rcamp20@dmci.net

HELPING YOUR GARDEN GROW!

- Annual Hanging Baskets
- Annuals • Perennials
- Flowering Tress & Shrubs
- Vegetables



Come See Us At...

Brighton's Farmers Market
Saturdays 8am-1pm Starting May 1st

GARDEN DESIGNS

BY LAURA

Free with any purchase a detailed Hummingbird or Butterfly garden design created to "HELP YOUR GARDEN GROW"

NURSERY HOURS... APRIL 24-JUNE 30

OPEN DAILY 10AM-6PM

RAINY DAY COUPON

Visit Tulip Tree & receive \$5 OFF any purchase of \$25 or more!

(Valid only on Rainy Days in May; Must present coupon at time of purchase; Expires May 30, 2004)

Tulip Tree Gardens



Join Tulip Tree Gardens PERENNIAL BUYERS CLUB

Buy any 10 perennials & receive a FREE perennial! (Your choice up to \$7.99 value)

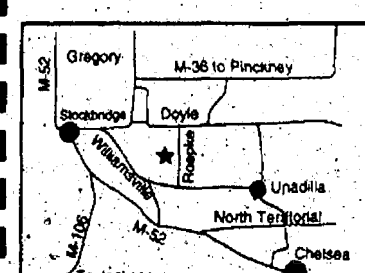

THE CUTTER EVERYONE TRIES TO IMITATE.

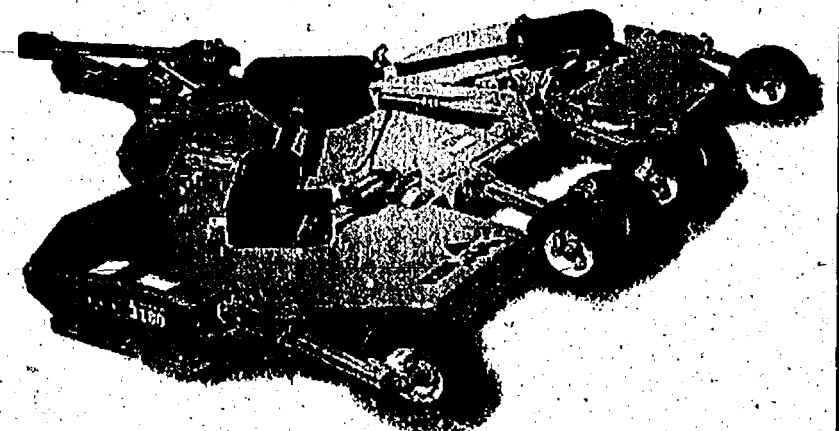

No matter how hard they try, no one can match the Batwing® rotary cutter. And with these features, the 3180 Series 3 puts even more distance between Woods cutters and the rest of the pack:

- Clean deck to shed water and material, helping prevent corrosion and rust
- Either two- or three-section flexible wing rotary cutter
- Patented Intra-Drive® gearbox
- Cuts through brush up to 4-inch diameter
- Extra capacity 13-inch side frame depth
- For use on tractors 50 to 200 horsepower with either 540 or 1000 rpm PTOs
- Exclusive quick change blade system with durable 1/2-inch thick alloy steel blades
- Blade speeds exceed 16,000 feet per minute, delivering a near finish cut quality

All this and more from the original Woods Batwing. Stop in today to take a closer look at the cutter everyone else is imitating!

Double Equipment Incorporated

4365 S. Parker Rd., • Ann Arbor
(734) 994-1313

WOODS.

Tested. Proven. Unbeatable.

www.woodsline.com

Batwing and Intra-Drive are registered trademarks of Woods Equipment Company.

HOME LOANS THE WAY YOU WANT THEM.

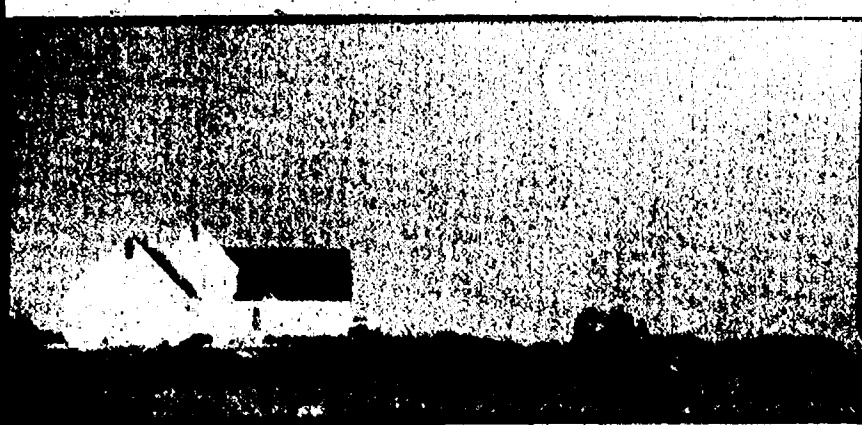

Competitive Rates and Fast Turnaround

Whether you're looking to build, buy or refinance the home of your dreams, GreenStone FCS can provide you with more financing options than any other lender in the area. Our competitive rates and fast, friendly service have made us a leader in the industry for over 75 years.

Home Site Financing • Home Mortgages
Home Construction Loans • Refinancing

GreenStone
FARM CREDIT SERVICES

3645 Jackson Road, Ann Arbor, MI 48106
(734) 769-2411
www.greenstonefcs.com

OUR ANTI-PERSPIRANT COMES IN A 2 1/2 TON SIZE.

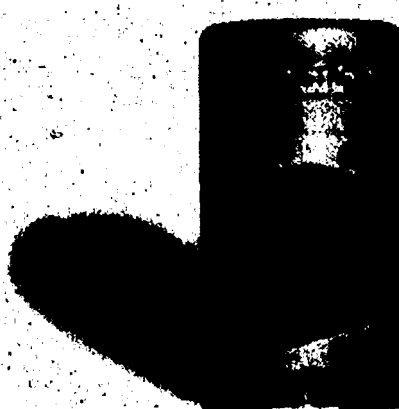

12 MONTHS* NO PAYMENTS, SAME AS CASH ON ARMSTRONG AIR COMFORT SYSTEMS!

Steele

Heating & Cooling, Inc.
(734) 475-1222

*Offer ends June 30th, 2004.
*Some restrictions apply. Not valid with other offers.
*Subject to credit approval. See local dealer for details.



ARMSTRONG
AIR COMFORT

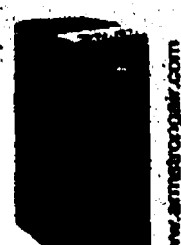

Safety first

Connell enjoys crossing guard duties

By Rita Fischer
Special Writer

Patricia Connell not only puts on a safety vest, but also a smile and a wave for parents and pupils while working as a crossing guard at North Creek Elementary School.

"One parent told me that the sun was shining in my smile," Connell said. "It was touching to me that this dad took time to stop."

"A woman also stopped once and said, 'God knows where to put people in certain places.'"

Connell is used to being around children. She once ran a daycare facility, but gave it up because she was missing too many of her son Tyler's activities.

Connell, a Tecumseh native who has called Chelsea home for 14 years, serves as the crossing guard at the corner of Dewey and McKinley streets from 7:30 to 8:10 a.m. and from 2:50 to 3:25 p.m.

"I love seeing the people," she said. "Someone said that my being here has made a difference in their life."

"If I can make someone's day a little bit happier, then my job is worth it."

The job didn't come with much training, but fits Connell's personality.

"I'm just a people person, and I enjoy people and serving the public," she said. "I enjoy every day for what it brings. I also look to what I can give back."

"All of us crossing guards are out there to have a good time and keep things safe."

Chelsea Police Chief Scott Sumner calls Connell and her fellow crossing guards "guardians of friendship."

"She is always hospitable and always happy," Sumner said. "She is a courteous person, and we're pleased to have her and all the others who assist with the duties of a crossing guard."

In addition to her part-time duties as a crossing guard, Connell works as an assistant to the director of the Multi-Lakes Sewer Authority in Dexter Township.

As if that was not enough, she also works for her husband's business, Connell Construction, and answers the phone for her brother-in-law at Chelsea Area Construction Agency whenever part-time help is needed there.

With what little spare time remains, Connell enjoys calligraphy, refurbishing old furniture, reading how-to books, cheering Tyler on at his hockey games, or attending sporting shows with her husband and son.



Photo by Rita Fischer
Patricia Connell, a crossing guard at North Creek Elementary School, greets parents and pupils with a smile every school day.



Photo courtesy of Diane Fenske

Auxiliary Officers

Charlotte Bentley (left) is the new president of Chelsea Community Hospital Auxiliary and Violet Morrison is the president-elect. The two were installed in January, along with Treasurer Fred Wild, counselor Mary Harris and secretary Marge Weidner. On April 30, the hospital honored 193 volunteers at the Volunteer Recognition Dinner. Forty-two volunteers received service awards. Last year, volunteers contributed more than 38,000 hours and donated \$30,000 for hospital equipment and projects.

**NBA All-Star
Jerry Stackhouse
has two reasons
to champion diabetes.**

His Mom and Dad.

If someone you love has diabetes, please call 1-800-860-8747 for a free brochure on how you can help.

A program of the National Institutes of Health and the Centers for Disease Control and Prevention.

A PUBLIC SERVICE OF THIS PUBLICATION

Newcomers Welcome Service

"A tradition of helping newcomers feel at home."

Please call the following for your Complimentary Welcome Packet.

<p>FRANCYN CHOMIC Dexter Representative Please Call Francyn 449-8402</p>	<p>JENNIFER KUNDAK Chelsea Representative Please Call Jennifer 475-2424</p>
---	--

50 Years

The Congregation of
St. Barnabas Episcopal Church
invites you to join in celebration
of our
50th Anniversary
on Sunday, the sixth of June
two thousand and four
at six o'clock in the evening

1954
June 6th
2004

20500 Old US 12
Chelsea, Michigan

Reception to follow

SATURDAY NIGHT FEVER

Chelsea Community Hospital would like to thank the following individuals, businesses and organizations for their support of our 19th annual auction, Saturday Night Fever. Thanks to the generosity and support, we exceeded our \$60,000 goal, raising over \$100,000!

Honorary Chairs
Fred and Neta Mills

Chairs
Jennifer and Mark Pinto, M.D.

Co Chairs
Marilyn and Doug Geiger, M.D.

Committee Members
Monique Coffman
Christine Davis
Donna Darrow
Nancy Fielder
Doris Galvin
Gary Galvin
Tara Gembarski
Greg Golladay, M.D.
Laurie Gutekunst
Cindy H. Harrison
MaryBeth Koeze
Rose Maritz
Kristine Miller
Julie Neese
Judy Nold
Ann Oldendorf, M.D.
Becky Pazkowski
Julie Phillips
Kathleen Raymond
Candice Smith
Sue Starkey
Judy Stratman
Ron Yonkoski

Guests
Sean and Sandra Anderson, D.D.S.
Shelley and Robin Aronson
Laurie and Jeffrey Barnett, M.D.
Jim and Marlene Beck
Julia Beer
Michelle Bell
Nancy Bertels
Jim and Virginia Birchler
Paul and Rita Bishop
Chuck Blackmer and Tracey Wentz, M.D.
Phil and Lynn Boham
John and Darla Bohlender
Lupe and Peg Bravo
Mike Bristle and Celeste Balough
Sherry Brown
Tom and Kathy Brubaker
Pam Byrnes
Martin Buckingham and Mary Blazek, M.D.
Marchita and Gerald Butler, M.D.
Rob and Angela Campbell
Patty Benson and Brian Chodoroff, M.D.
John and Anne Colone
Scott and Jan Cooper
Doug and Cindy Cope
Jim and Linda Cramer

Lorne and Jean Damell
Mike and Donna Darrow
Ann Davis
George and Chris Davis
Sheryl and Rodney Dewyer, M.D.
Brian Dilworth
Bill and Linda Donahue
Kathy Dorsey
Greg Druchas
Michael and Ann Feeney
Cynthia and Irving Feller, M.D.
Nancy Fielder
Megan Elnk
Christy and Randy Forsch, M.D.
Marilyn and Doug Geiger, M.D.
Bob and Tara Gembarski
Ken and D'Ann Gietzen
Alan and Marilyn Gliczek
Steve and Jayne Gissner
Susan and Greg Golladay, M.D.
Bob and Kathleen Griffiths
Mike and Joanne Grosh
Joanne Warner-Handelsman and Larry Handelsman, M.D.
Cindy Harrison
Bill and Pat Healy
Adam Hartman and Dian Holly
Howdy and Carole Holmes
Arlene Howe
Richard Howlin, Ph.D. and Diane Howlin, M.D.
Jim and Diane Hughes
Will Johnson and Chris Taylor
Rik and Laura Joppich
Ellen Keefe-Garner
MaryBeth Koeze
Dik and Jean Kraft
Marianne Kruse
Rick and Jennifer Kulick, M.D.
Bill Lee and Wendy Wahl, M.D.'s
Jason and Amy Lindauer
Jim and Patti Magyar
Chuck and Rose-Maritz John and Anne Mann
Mary and Gary Maynard, M.D.
Bob and Colleen Miller
Kristine Miller
Fred and Neta Mills
John and Gloria Mitchell
Barbara-Stark Nemon and Barry Nemon, M.D.
Mike and Judy Nold
Julie Olson
Mark Ouimet and Donna Hrozencik, M.D.

Bill and Carla Page, D.O.s
Becky Patrias, M.D.
Paul and Becky Pazkowski
Sheila and Edwin Peterson, M.D.
Heather and Joe Pinto, D.D.S.
Jennifer and Mark Pinto, M.D.
Doug Portz and Ann Oldendorf, M.D.s
Jim and Kyuno Poulter
Paul and Nancy Rajala
Kathleen Raymond
Ely Wagner, M.D.
Riley Rees, M.D.
Christine Rollins
Susan Schwin
Kristine Seippel
Nelson and Ruth Shantz
Joslyn and Tom Shehab, M.D.
Denise and Jerry Sibt
Ruth Winter and Steve Silverman, M.D.
Susan Kheder and Frank Smith, M.D.
Jim and Candice Smith
Jay and Julie Soriano, M.D.'s
Shannon and Dave Steinbach
Katrina Stewart
Judy Stratman
Judy Szeman
Alexandra and Sean Theisen, M.D.s
Don and Toni Walker
Doug and Suzanne Warty
Dave and Peggy Watson
Biff and Suzie Weber
Gene and Joan Wentz
Cyril and Leslie White
Jason Wickman and Amy Mitchell
Steven and Teri Wild
Mary and Dale Williams
Brian and Neila Winkler
Jim Woods and Sharon Hubbard
Lynn and Steve Yarows, M.D.
Joseph and Denise Yekulis
Kim and Dan Yordanick

Donors
A Gathering Basket
A3C Architects
AIM Construction
American Harley
Davidson and Buell
Anderson Paint
Angelo's Restaurant
Animal Portraits by Katherine
Ann Arbor Comedy Club
Arand Tree Farms
B&B Donkey Farm
Pam Byrnes and Kent Brown
John and Julie Ballow
White Baron Ballagh
State Farm Insurance
John Boham
Edward Borst
Custom Homes, Steven Berger
Beeman
Deline
Salon
Chelsea Community Hospital Human Resources
Chelsea Community Hospital Nurses
Director's Group
Chelsea Community Hospital Health and Wellness Center
Changes Interior Accounts
Charmed Life, Donna Darrow
Chelsea Academy of Dog Obedience
Chelsea Animal Hospital
Chelsea Area Fire Authority
Chelsea Comfort Inn and Conference Center
Chelsea Community Education
Chelsea Gallery
Chelsea Grill
Chelsea High School
Athletic Department
Chelsea House
Victorian Inn
Chelsea Lumber Company
Chelsea Painters
Chelsea Village Flower Shop
Chelsea Village Hardware
Chelsea Tonic
Burr and Wallace Christy, M.D.
Chelsea Pub
Coffman, M.D.
Frank Colligan, M.D.
America Bank
Simon Grill
Les and Pat Cousins
Lesbill Books
Miller Chrysler
Loving Grounds
Chelsea Arts of Chelsea
Chelsea Industries
Marc and Marci Darwin
Chelsea's Downtown restaurant
Detroit Pistons
Dexter Pharmacy
Dexter's Pub

Divine Java
Doors and Drawers, Chuck and Rose Maritz
Marlene Dusbiber
Edward Jones
Deb Bauer
Edward Surveill
Regators
Susan Falcone
Calla Felte
Fine Things
Tara Gembarski
Four Seasons Hotel
Chicago
Jerry Pinto
Gee Farms
Gemini Salon
Georgetown
Country Club
Glass Slipper
Grand Traverse Balloons
Great Harvest Bread
Robert and Kathleen Griffin
Hackney Hardware
Hagopian World of Rugs
Hardwood Solutions
Henry Ford Museum
Amy Heydlauff
Heydlauffs
HKP Landscape Architects
House of Sofas
Howard Cooper Honda
Volkswagen, Porsche, Audi
Arlene Howe
Chuck and Renee Hubert
Huron Valley Electric
Jackson Radio Works, Inc. (WKHM)
John E. Lawrence Band
John Shultz
Photography
Koeze Nuts
La Jolie Fine Jewelry
Landmark Tours
Lane and Lane
Lane Art and Pottery
Bill Lee and Wendy Wahl, M.D.'s
Lewis J. and Lloyd Bridge
Lowe's
Lucas Decor
Bill Lucas
Lynn Boham
M-Den
Mackinac Bridge Authority
Maddalena's Inc.
Mancino's
Janine and Joseph Meadows, M.D.
Anne Merkel
Merkel Muffins and Carpet One
Michigan Central Hotel
Michigan Radio
Michigan Theater
MioTech, Ken Zisholz

Judy Morris
Murder Mystery Dinner Train
Richard and Carol Murphy
Judy Nold
O & W Incorporated, Doug Warty
Pearl Girl
Photowear
Heather and Joseph Pinto, D.D.S.
Jennifer and Mark Pinto, M.D.
Portage Yacht Club
Purdy Nail Room
Linda Purdy
Purple Rose Theater
Quality 16 Theaters
Red Hawk Bar & Grill
Reddeman Farms
River Gallery
Rockefellers
Karl Schenk
Scrapbook Memories
Shulman Stuart and Michelle Shulman
Steven Slack, M.D.
Sleeping Bear Press
Stampin' Up!
Jan van Heest
Ben Starkey
John Stevenson
Spine Spine
The Village Shoppe
The Village Shoppe
Tobacco Mud Hens
Lori Pinhey
Tom Thompson Flowers
Tri Cho Salon and Spa
Turner Electric
Rob Turner
United Methodist Retirement Communities
University of Michigan
University of Michigan Athletic Department
University of Michigan Health System
University Musical Society
Steve and Jennifer Vangelatos
Village Motor Sales
Jim Stock
Vintner's Celler of Saline
Washtenaw Carpets
Washtenaw Dairy
Weber's Inn
White House Financial
Wicks, L.L.C.
Wini White
Women's Health Center
Worwear
Wynne Gissner
Wynke Air Force

Museum
Youth Dance Theater
Zanzibar
Zingerman's Community of Businesses

Sponsors
A.R. Brouwer Company, L.L.C.
Alliance - HNI, L.L.C.
Santline Anderson, D.D.S.
Anesthesiologists of Ann Arbor, PLLC
Fran Beckley
John and Darla Bohlender
Boone and Darr Incorporated
Brown Forman
Spirits/Matt Cole
Chelsea Community Hospital
Administration
Chelsea Back Care (Dr. Lawrence Handelsman, Brian Chodoroff, Adam Agranoff, Alex Theisen and Ryan Carver)
Chelsea Milling Company
Chelsea State Bank
Todd and Colleen Clark
Pat Conlin and Elaine Economou
Bruce Conybeare and Elizabeth Brien
Sandra Crawford
Robert and Marjorie Daniels
DesignHub L.L.C.
Emergency Physicians
Medical Group
Diane Fenske
First River Advisory, L.L.C.
Robert and Daphne Hodder
Kitch Druchas Wagner
DeNardi & Valitutti PC
Peter and Judith Kleinman, M.D.s
Margaret Kuhl
Bill Lee and Wendy Wahl, M.D.'s
Maureen Kesseling
McGraw Wentworth
MHA Insurance Company
Michigan Brain and Spine Institute
Michigan Multispecialty Physicians - Pathology
Barry Novess
Parinda Stores
Pranav Pandya, D.D.S., P.C.
Marcia and Larry Parker
James Pegg, M.D. and Margaret Talburt
Power Wellness

Management
Pam Radcliffe
Kathleen Raymond
Denise and Jerry Sibt
United Methodist Retirement Communities
Marilyn and Hugh Warty
Tom Weimert, M.D.
Francoy and Jack Wheeler, Ph.D.

Underwriters
DAPCO Industries
Kathy and Mike Dorsey, M.D.
Marilyn and Doug Geiger, M.D.
Diane Howlin, M.D.
John Dan Mechanical Inc.
Michael and Pamela Marcovitz, M.D.s
Doug Portz and Ann Oldendorf, M.D.s

In Kind Donations
A1 Rental
Brown Forman Spirits, Matt Cole
Karen and Corey Gemhart
Heritage Newspapers
O & W Incorporated, Doug Warty
Doug Portz and Ann Oldendorf, M.D.s
Progressive Textile Service
WUOM Michigan Radio (NPR)

Event Volunteers
Jan Borst
Bill Campbell
Kim Campbell
Monique Coffman
Michael Coffman
Shar Eisenbeler
Nancy Fielder
Laurie Gutekunst
Julie Neese
Ann Oldendorf
Pat Parr
Becky Patrias, M.D.
Becky Pazkowski
Paul Pazkowski
Judy Phillips
Judy Raymond
Judy Stratman
Kay Suffron
Tara Gembarski
Denise Walter
Ron Yonkoski

Thanks for your continued support!

Chelsea Community Hospital

The Chelsea Standard

PEOPLE

Thursday, May 27, 2004

Page 7 B



Chelsea High School Band Director Rick Catherman takes charge of his young musicians during rehearsals.

Musical Notes

The 2003-2004 Chelsea High School bands have had a successful school year, with both concert bands – the wind ensemble and the symphony band – and “The Pride of Chelsea” Bulldog Marching Band all earning Division I ratings at the district festival.

Many students participated at the district and state-level solo and ensemble festivals, as well as performing as members of the University of Michigan Youth Ensembles and a variety of other ensembles.

The marching band will participate in the annual Memorial Day parade and ceremony Monday.

Rick Catherman is the director of the Chelsea High Bands, while Jim Otto serves as associate director and director of the Beach Middle School Bands.



Jenny Páne (left), Erin McLaughlin, Tracy Steinbach, Rachel Bazydlo, Vanessa Stebelton and Pieter Boshoven play French horns.



Max Wineland plays percussion during rehearsal for the May 20 spring concert.



Tony Chiodo (left), Blythe Crane, Kalen Percha and Steven Patrias provide percussion for the band.

Photos courtesy of
Susie Catherman



Sean Steinbach (left), Matt Kellogg and Chad Carlson put their effort in playing trumpet.



T.J. Mathis and Jamison Hunt focus during a reading at the band and orchestra festival hosted by Chelsea High School in March.

Chelsea

Communicator

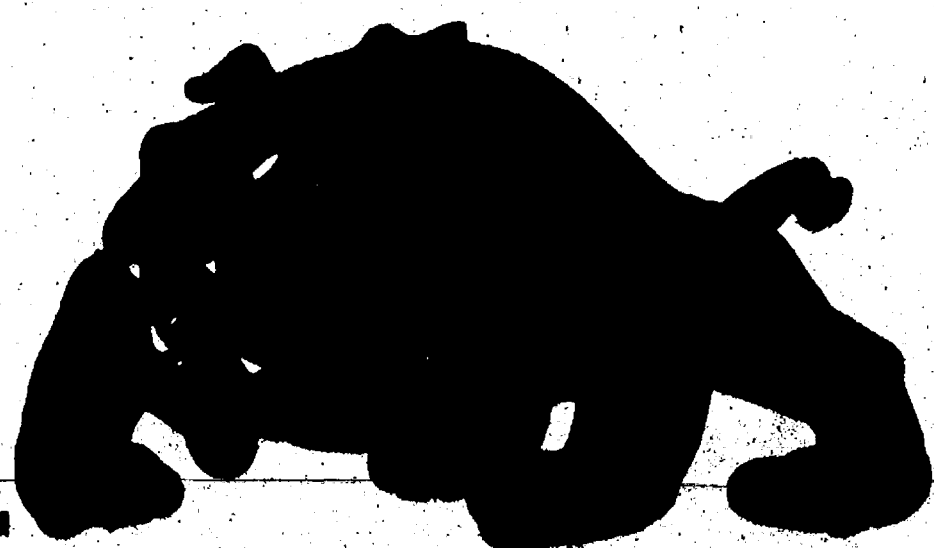

Telephone (734) 433-2200 • Fax: (734) 433-2218

Superintendent's Corner

June 14 School Election Is Important

On Monday, June 14, Chelsea School District residents will go to the polls to elect two Board of Education members and vote on a bond issue. Three candidates are vying for the Board seats: Jill de Meijer, Steve Olsen, and Susan Moore (Incumbent). Take the opportunity to get to know the candidates at the Meet the Board Candidates' Night, sponsored by the Chelsea Education Foundation, on Tuesday, June 1 at 7:00 PM in the WSEC Boardroom. The bond issue is for \$28,115,000.

Here are some basic facts all residents should understand before going to the polls on June 14.

The bond issue, if passed:

- Will not raise your school taxes above the current 7 mil;
- Will extend the 7-mil tax. The 7-mil rate will start to decrease in 2010, rather than 2006 as currently scheduled. This 2010 date is six years prior to the 2016 date voters approved in 1995. When the school district refunded (refinanced) the bonds in 1998, saving in excess of \$2 million in interest, the date the tax levy was to decrease also was changed from 2016 to 2010.
- Will be paid in full in 2025 – the same date approved by the voters in 1995;
- Will allow the school district to transfer bus purchases, technology, and some other expenses from the general fund to bond revenue, therefore allowing the general fund to be used to maintain programs;
- Will allow the school district to take care of capital projects (roofs, boilers, windows, parking lots, etc.) from the bond proceeds, rather than the general fund;
- Will still require the school district to cut approximately \$500,000 in expenditures for the 2004-05 school year;
- Will allow the school district to recall up to 20 pink-slipped teachers;
- Will not allow the school district to use bond proceeds for employee salaries or other operating expenses.

The bond issue, if not passed:

- Will require the school district to make significant cuts and adjustments to programming for the students.

Since 1994, the state has controlled school funding, with local options for raising funds being very limited. Over the last two years, the state has reduced our funding midway through each school year. The state just announced the School Aid Fund is \$50 million short for this school year. This translates into more difficult times ahead for our school district and may mean further reductions both this year and next. The proposed bond issue, if approved by the voters, will give the Chelsea School District at least some financial control through these difficult times.

I urge all residents to become knowledgeable about the Board candidates and the bond issue, and vote on Monday, June 14. If you have further questions, please do not hesitate to contact me by at 433-2208, ext. 6080 or by email at dkillips@gmail.com, chelsea.k12.mi.us.

David K. Killips
Superintendent of Schools

Bond Issue

Election June 14, 2004
Washington Street Education
Center Cafeteria
Polls open 7:00 am- 8:00 pm

Who can vote?

Any registered voter who lives in the city or any township in any county within the Chelsea School District boundaries.

Where do we vote?

Everyone votes at the Washington Street Education Center cafeteria from 7:00 am to 8:00 pm. This is the only voting location.

Absentee Ballot Information

You may obtain an absentee voter ballot if you are:

- Age 60 years old or older
- Unable to vote without assistance at the polls
- Expecting to be out of town on election day
- Unable to attend the polls due to religious reasons
- Appointed to work as an election inspector in a precinct outside of your precinct of residence

Absentee voter applications may be obtained anytime at the Administration Building, Chelsea School District, 500 Washington Street, Chelsea, Michigan by written request or by phone at 433-2208, ext. 6088.

After the application is received a ballot will be mailed, or you may fill out the absentee voter application and receive the ballot and cast your vote at the same time.

Hours are Monday – Friday 8:00 – 4:00 p.m.
Special hours are June 12, 10:00-2:00 p.m.

MEAP Results

What do the results mean? The Michigan Education Assessment Program – MEAP – was originally developed as a curriculum audit tool. It provides a measure of how closely a district's curriculum is aligned with the standards set by the state in each tested subject. MEAP is still the best use for MEAP.

Fluctuations in MEAP scores may be caused by many factors. At each grade level, the same tests are tested each year. There are many reasons in the scoring of tests each year. From year to year, the tests themselves change. Caution needs to be exercised when looking at year MEAP score data.

Over time, MEAP test reports can be broken down by question types and objectives. These are useful tools for planning instruction. Such reports can help identify which curriculum needs to be modified. They also help to identify groups of students who are not being served by existing instruction.

In the process of convening the Board of Education to examine MEAP results, we will help us improve what and how we teach. Our goal is simple: to work toward the highest quality of instruction to ensure every child reaches his or her educational potential.

Michigan Education Assessment Program (MEAP) Chelsea Public Schools Percent Passing (State Average)

Grade	Test	2002	2003 (State Avg.)	2004 (State Avg.)	State Objective **
4	Mathematics	70.4	79 (68)	88 (73)	47%
	Reading	67.3	88 (75)	91 (80)	38%
	Writing	#	53 (47)	61 (48)	
	ELA	#	74 (59) ***	78 (64)	
5	Science	81.5	89 (77)	97 (78)	
	Writing	67.5	#	#	
	Social Studies	33.8	33 (28)	51 (31)	
7	Writing	52.5	60 (56)	43 (47)	
	Reading	63.0	77 (61)	72 (61)	31%
	ELA	#	74 (58) ***	69 (57)	
8	Science	78.1	85 (65)	81 (66)	
	(New Test)				
11	Math	70.4	75 (52)	76 (63)	31%
	Social Studies	42.0	51 (32)	41 (29)	
	Mathematics	73.4	77 (51)		33%
	Reading	68.2	85 (71)		42%
	Science	75.2	77 (57)		
	Social Studies	31.6	52 (34)		

No test given

** The state objective is the required passing percentage as defined by the state. These objectives are established for reading and math only.

*** ELA, or English Language Arts, is a combination of Reading and Writing test results.

11th grade tests are spring tests – administered in May with scores returned in late summer.

Chelsea Alternative High
School Graduation
Thursday, June 3, 2004, 6:30 p.m.
Washington Street Education
Center Auditorium

Chelsea School District Board Goals 2003/2004

The School Board reviewed 2003-2004 District Goals at the May 10 School Board meeting. The Board and administrators reviewed the progress toward achieving the goals. Each goal includes strategies and implementation plans.

GOAL 1: Increase Individual Student Achievement

Strategies:

- Align curriculum with State and National Standards.
- All buildings will pursue NCA performance accreditation.
- Develop common grade level and course assessments
- Align teacher professional development with student learning goals
- Expand Extended Learning opportunities available to students
- Explore alternative instructional delivery models

GOAL 2: Maintain Fiscal Responsibility

Strategies:

- Research revenue and cash flow enhancement options and present options to Board of Education
- Utilize grant funding
- Maintain fund balance within board policy

GOAL 3: Enhance Interactions Between School District and the Community

Strategies:

- Examine current communication devices including Chelsea Challenge, staff newsletter, annual report, building communication tools, web site, and local newspaper
- Produce and distribute expanded building and district annual report to meet requirements of P.A. 25 and No Child Left Behind mandates
- Support work of parent groups
- Expand relationships with local service organizations
- Community seminars and forums

Many of the strategies have been successful. For more details about implementation plans and progress toward goals, see the website at www.chelsea.k12.mi.us School Board – District Goals – 03-04 Goal Status Report



Teachers Honored by Cum Laude Graduates

At the annual Cum Laude Banquet May 12, Chelsea High School cum laude seniors honored the teachers who have been influential in their lives personally and educationally. Traditionally the cum laude graduates choose one teacher, kindergarten through senior year, who made a difference in their lives.



CHS Tractor Day

Chelsea students who drove family tractors to school for Tractor Day represented the farming community at Chelsea High School. Including Joel Smith, Jeff Smith, Jeff Koch, Steven Smith, and Sean Smith.

Yes, the F I N A L E F E S T I V A L
is going to happen!
Tuesday, June 8
5:30 – 8:00, WSEC
rain or shine

Chelsea High School Graduation
Sunday, June 6, 2004
3:00 p.m.
Chelsea High School Gymnasium
General Admission Seating

CALENDAR

May 27 Bond Issue Forum 7:00 pm WSEC Board Room
May 27 5th & 6th Band Spring Concert 7:30 pm
May 31 Beach/GHS Bands at Memorial Day Parade
June 1 NO SCHOOL MEMORIAL DAY
June 1 "Meet the Candidates" 7:00 pm WSEC Board Room
June 4 Class Night 7:00 pm
June 6 Graduation 3:00 pm
June 8 LAST DAY OF SCHOOL
June 8 FINALE FESTIVAL 5:30 – 8:00 PM
June 14 Bond and School Board Election 7:00 am – 8:00 pm

The Chelsea Standard

SPORTS

Thursday, May 27, 2004

To report scores,
call 475-1371 or fax
475-1413 or e-mail
drichter@heritage.com

Page 1-C

Chelsea track second at regional

Bulldogs qualify three relays for Division II state meet

By Don Richter
Sports Editor

The Chelsea boys' track and field team finished second at the Division II regional meet, which was hosted last weekend by the Bulldogs.

Chelsea ended up with 65 points.

Winning the 15-team regional was Dexter with 67 points. Fowlerville was third with 63 points, followed by Williamston with 62 points.

"That was a phenomenal performance by our athletes," said Chelsea coach Eric Swager. "We came within one place of winning the toughest regional in the state."

"I feel great for Dexter, and I'm proud of our showing."

In relays, the Bulldogs performed well.

Hugh White, Trevor Bach, Cage Cowan and Tony Reifel placed second in the 3,200-meter relay, with a season best and state meet qualifying time of 8:08.3 for Chelsea.

In the 1,600-meter relay, the Bulldog group of Andy Hurst, Bach, Cowan and White placed second in a season best and state qualifying clocking of 3:28.6.

The quartet of Adam Ellis, Justin Esch, Alex Rabbitt and Alec Penix finished sixth in the 400-meter relay with a season best and state qualifying 44.29.

Also qualifying for the state meet was Joel Powers, who placed first in the shot put with a heave of 50 feet, 8 inches. Teammate P.J. Sawicki finished sixth with a 45-6.

White qualified in the 800-meter run, stopping the clock at 1:59.4, for second place. Reifel finished fourth with a 2:01.7.

In hurdles, Ian Galvin paced Chelsea with a time of 15.8 in the 110-meter event and a 43.3 in the 300-meter race.

Ian Girard finished third in

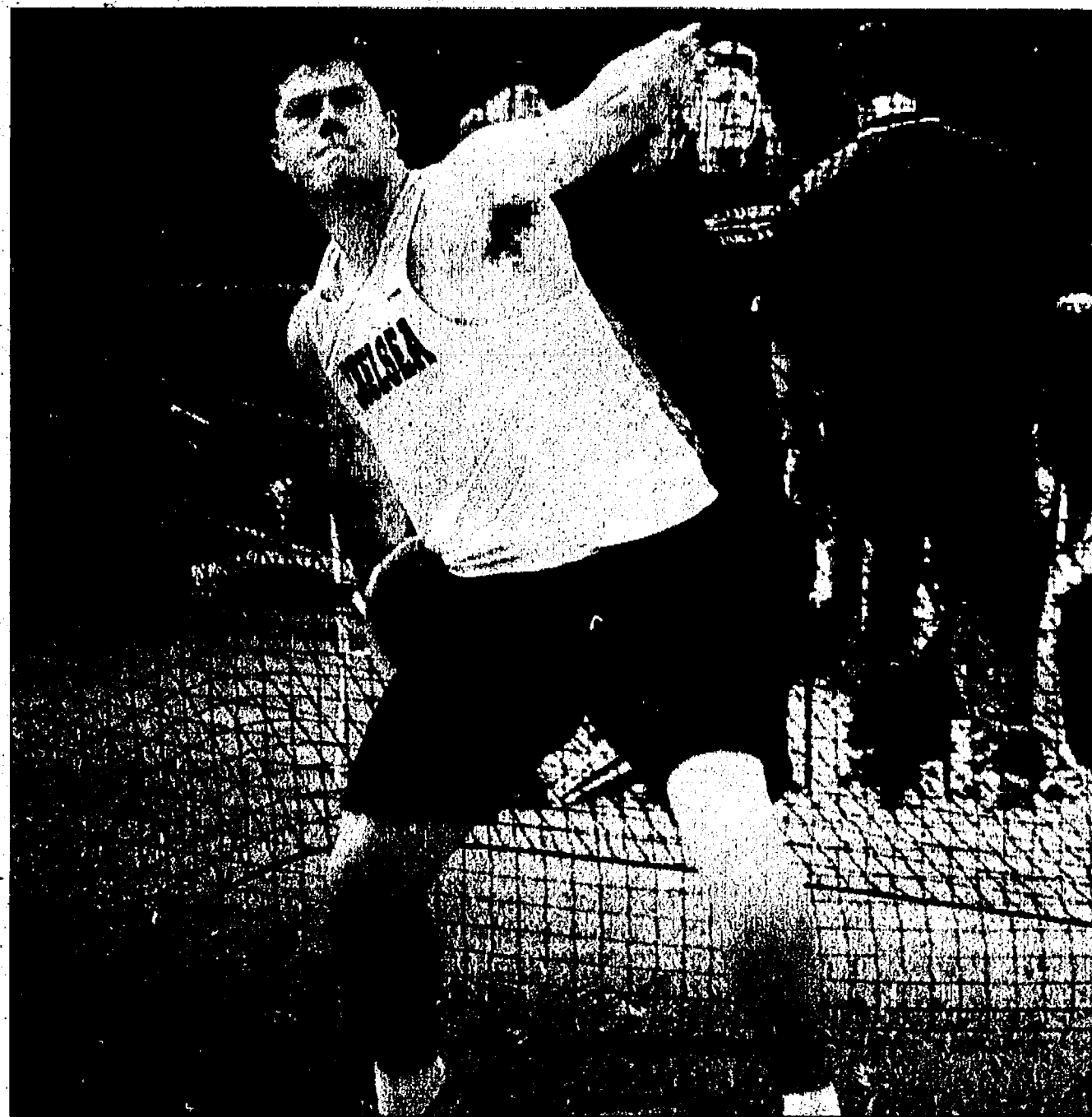

Photos courtesy of Alice Rawson
Chelsea senior Joel Powers and his Bulldog teammates placed second at last weekend's Division II regional meet. Powers finished first in the shot put and third in the discus.

the high jump, clearing 5-10 for the Bulldogs.

Powers was third in the discus, tossing a 136-4, while Sawicki was fifth with a 131-7.

Esch was strong in the sprints for Chelsea, placing fourth in the 100 meters, in 11.5 and sixth in the 200 meters in 23.14.

Terry Arnold led the Bulldogs in the 400-meter run, clocking a 54.2.

In the 3,200-meter run, Chelsea's Dan Lewis ended up with a 10:40, while Girard had a 4:43 in the 1,600-meter run.

In the long jump, Penix led the Dawgs, with a leap of 18-8, while Arnold had an 18-6.

In the 800-meter relay, Zach Gregory, Alex Rabbitt,

See TRACK — Page 3-C

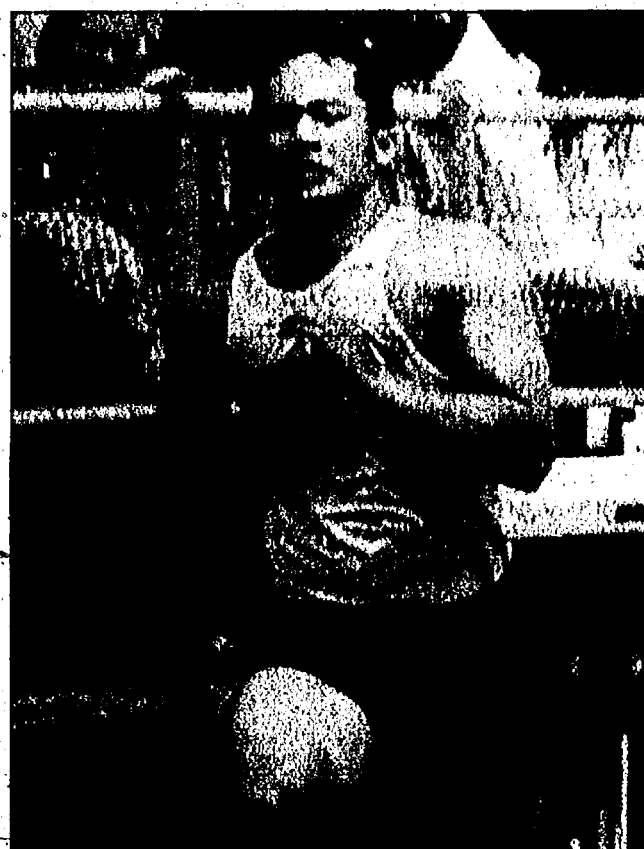

Bulldog sprinter Adam Ellis qualified for the Division II state meet as a member of Chelsea's 400-meter relay team.



Chelsea's girls' golf team finished fourth at last Friday's Division II regional match at Tecumseh's Raisin Valley Golf Course. Members of the squad include, front row, Courtney Aili (left) and Blythe Crane; back row, coach Andrea Bareis (left), Jill Hume, Emily Hardcastle and Lindsay Parker.

Bulldog linksters fourth at regional

Chelsea's Crane, Aili qualify for state individual match

By Don Richter
Sports Editor

The Chelsea girls' golf team finished fourth at last Friday's Division II regional match at Tecumseh's Raisin Valley Golf Course.

The Bulldogs ended up with 363 points.

Winning the regional was Dexter with 321 points. Livonia Ladywood placed second with 344, while Jackson Northwest was third, shooting a 352.

Only the top three teams qualified for the Division II state match June 4 and 5 at Michigan State University's Forest Akers East Golf Course.

By finishing fourth, Chelsea missed the final cut. The Bulldogs went down swinging, however.

"Despite all five girls shooting season best 18-hole scores, we came up just short to go to the state

tournament for the third straight year as a team," said Chelsea coach Andrea Bareis. "In addition, four of the five shot their personal bests. This was accomplished despite not playing with our regular No. 3 golfer, Blair Lane, who has been sidelined the last half of the season with a bad knee."

"All the girls elevated their play tremendously. This was our lowest team score of the season."

Individually for the Bulldogs, senior Blythe Crane paced the squad, carding a 75. Crane, who was one stroke shy of tying her personal best score, finished second overall at the regional. Capturing medalist honors was Shanna Page of Jackson Northwest. She had a 69.

Bulldog Courtney Aili ended up with a 79.

Both Crane and Aili qualified as individuals for the state match.

Emily Hardcastle added a 102 for Chelsea, while Lindsay Parker and Jill Hume each had a 107.

See REGIONAL — Page 2-C

Korc pole vaults into state meet



Photo courtesy of Alice Rawson

Chelsea's Katie Grabarkiewicz helped the Bulldogs' 3,200-meter relay team finish third and qualify for the Division II state meet at last weekend's regional competition.

Bulldog tracksters finish ninth at regional competition

By Don Richter
Sports Editor

The Chelsea girls' track and field team finished ninth at last weekend's Division II regional meet. The Bulldogs hosted the 15-team contest.

The competition was suspended last Saturday because of a tornado watch. The meet was completed last Monday.

Chelsea ended up with 20 points.

Winning the meet was Ypsilanti with 115 points. The Division II state meet is June 5 at Caledonia. Caledonia is located south-east of Grand Rapids.

In the pole vault, Bulldog junior Megan Korc finished third to qualify for the state meet, clearing 9 feet.

Also qualifying for the state meet was Chelsea's 3,200-meter relay foursome of Alice Gauvin, Kara Stiles, Katie Grabarkiewicz and Shannon Kinner, who placed third in 9:59.48.

Though not qualifying for the state meet, other Bulldogs had fine performances, as well.

In the 400-meter run, Chelsea sophomore Emily Woodruff crossed the line third with a clocking of 1:02.23.

In the discus, senior Ashli Welshans placed fifth with a toss of 97-11.

The Division II state meet is June 5 at Caledonia. Caledonia is located south-east of Grand Rapids.



Bulldog senior Lindsay Parker shot a 107 at last Friday's Division II regional match. Chelsea placed fourth overall.

Photo courtesy of Alice Rawson

Your Way

Blue Fox

BRICK PAVERS
734.971.5789
Call today! www.bluefox.net then call for a free estimate.

Chelsea netters capture regional championship

Bulldog tennis advances four doubles teams to final

By Don Richter
Sports Editor

The Chelsea boys' tennis team captured a Division III regional championship last weekend at Riverview.

The Bulldogs finished with 24 points. Placing second was county rival Dexter with 22 points, followed by the host Pirates with 19 points.

Chelsea shared the regional title last year and was runner-up two seasons ago.

"It was a very rewarding day," said Chelsea coach Rahn Rosentreter. "We replaced nine kids from last year's team. All the new players came through."

The Bulldogs dominated the regional, advancing all four doubles teams to the final, and two of four singles flights to the championship match.

Chelsea captured three regional titles.

In singles, Bulldog Trevor Bach finished first at the No. 1 flight, losing one game for the day. He polished off his three foes 6-0, 6-0, 6-0, 6-0, and 6-1, 6-0.

In doubles, Chelsea's No. 1 duo of Matt Neff and Pieter Boshoven placed first, win-

ning 6-1, 6-2 in the championship final. In their two other matches, Neff and Boshoven won 6-0, 6-1 and 6-2, 7-6(7-5).

At No. 3 doubles, Casey Peters and Joël Griffith ended up first, prevailing 6-3, 6-4 in the final. In their two other matches, the duo won 6-2, 6-1 and 6-3, 6-0.

The Bulldogs also had three regional runner-up finishes.

In singles, Reese Hammer placed second at the No. 4 flight, falling in a three-set marathon 3-6, 6-4, 6-4 in the regional final. In his first two matches, Hammer won 6-3, 6-4 and 6-4, 7-5.

In doubles, Nate Chamberlin and Stefan Kalmbach placed second, losing 6-1, 6-2 in the championship match. In their opening matches, the twosome won 6-1, 6-1 and 4-6, 6-1, 6-1.

At No. 4 doubles, George Merkel and Mike Deis finished second, dropping a hard-fought three-set match 6-4, 3-6, 7-6(7-3) in the final. In their two prior matches, the combo prevailed 6-4, 6-2 and 6-4, 6-1.

At No. 2 singles, Chelsea's Kevin Cohen ended up 1-1 on

the day. He won 6-2, 6-1, before losing 6-2, 6-2.

At No. 3 singles, Bulldog Brian Kinaschuk won his first match 6-0, 6-0, before falling 6-1, 6-1.

"I don't think we were the most talented group at regionals," Rosentreter said. "But we were the best team."

"I don't think we were the most talented group at regionals. But we were the best team."
Rahn Rosentreter
Chelsea coach

Rosentreter said Chelsea's tough regular season schedule, which included numerous matches against state-ranked teams, including Division I No. 1-ranked Ann Arbor Pioneer, helped his team at regionals.

"I really do attribute our success to our hard schedule," he said. "Our kids were prepared."

Though a difficult schedule helped, Rosentreter said his squad also came to play last weekend.

"The credit has to go to the players," he said. "When it came down to it, our work ethic and harder schedule prevailed."

"Our goal was to get back to states. They played like champions."

With their first-place finish, the Bulldogs qualified



Chelsea tennis captured a Division III regional title last week at Riverview. Members of the squad include, front row, seated, Matt Neff; back row, Casey Peters (left), Mike Deis, Brian Kinaschuk, assistant coach Shawn Hayes, Reese Hammer, Pieter Boshoven, Kevin Cohen, Nate Chamberlin, Trevor Bach, Joel Griffith, Stefan Kalmbach, George Merkel and coach Rahn Rosentreter.

for the Division III state match.

The Division III state final is June 4 and 5 at Kalamazoo College. Play begins at 8:30 a.m. each day.

Chelsea will be making its third consecutive trip to the

placed 15th in Division II.

Two years ago, Chelsea finished 13th in Division III.

Sports Editor Don Richter can be reached at 475-1371 or at drichter@heritage.com.

JV track competes at invite

Chelsea's JV boys' track and field team participated May 19 in the Jackson Invitational.

In the shot put, Bulldog junior Brad Hinderer placed fifth with a heave of 38-feet, 9 inches. Sophomore teammate Austin Rodgers ended up with a throw of 35-6.

In the discus, Rodgers paced Chelsea with a lifetime best toss of 112-0. Sophomore Levi Brezee added a 109.6 effort.

Freshman Danny Ngo ended up with a leap of 16-8 in the long jump for the Bulldogs, while freshman Chris Tapping had a lifetime best 5-4 in the high jump.

In the 100 meters, Ngo finished with a time of 12.2, while sophomore Nick Downey had a lifetime best 13.2. In the 200 meters, freshman Jason Ratliff had a 25.0.

Junior Brandon Fitzsimmons led Chelsea with a

lifetime best clocking of 56.7 in the 400-meter run.

Freshman Chris Sawyer added a 1:05.7 for the Dawgs.

In the 800-meter run, junior Chris Moyle crossed the line in a team-best 2:20, while freshman Ben Fournier had a lifetime best 2:36 for Chelsea. Downey stopped the clock in a lifetime best 2:42, while teammate freshman Nick Huehl ended up with a lifetime best 2:55.

In the 1,600-meter run, sophomore Drew Hamilton paced the Bulldogs with a lifetime best 5:11, while freshman George Falk had a 5:36. Recording lifetime bests in the race for Chelsea were Fournier with a 5:46 and Huehl with a 6:07.

Also participating in the event for the Bulldogs were sophomore Mike Hankerd, who had a 5:38, and freshman Jeff Squires with a 5:40.

Freshman Chet Hopp led Chelsea in the 3,200-meter run, clocking an 11:50. Senior James Daly finished with a 12:10, while freshman David Hudson had a lifetime best 12:34.

In the 110-meter hurdles, sophomore Alex Adrian ended up with a time of 18.5 for the Bulldogs.

The Chelsea foursome of Tapping, Ratliff, Adrian and Ngo finished with a clocking of 50.1 in the 400-meter relay.

In the 800-meter relay, the Bulldogs quartet of Fitzsimmons, Ratliff, Tapping and Ngo stopped the clock in 1:44.0.

Sophomore Mike Hamilton, Moyle, Fitzsimmons and Falk ended up with a clocking of 4:00 in the 1,600-meter relay.

Mike Hamilton, Falk, Moyle and Hankerd finished with a 9:28 in the 3,200-meter relay.

REGIONAL

Continued from Page 1-C

Despite not qualifying for the state match, Bareis said she was proud of her team.

"We had a long discussion about what we needed to do," she said. "I told them that they were going to have to dig deep, focus and never give up on their games. The fact that all five shot season bests, and four of the five shot personal bests is a testament to their determination and character."

"And even though we just missed the cut for the state tournament, their performance truly shows that winning isn't everything. The

lessons learned will go far beyond playing another round of golf."

Sports Editor Don Richter can be reached at 475-1371 or at drichter@heritage.com.

Manchester Sportsman Club presents

Big Blues Blowout
featuring
2002 International Blues Competition Winner and Recording Artist
Chef Chris & the Hainoli Trio

Saturday, May 29th

Doors Open at 6:00 p.m. • 8501 GROSSMAN ROAD
TICKETS \$10/\$12 AT THE DOOR
Get Tickets at THE VILLAGE TAP or call
Red (734) 231-6284 Paul (734) 428-0929 Chef Chris (734) 395-9767

50/50 Raffle Snacks

Sprayed-On Truck Bed Liners



Rhino Linings of Michigan
NOTHING BEATS A REAL RHINO

Protect your truck with the world's #1 SPRAYED-ON BED LINING

- Permanently Protects Against Rust and Corrosion
- Won't Peel, Crack or Warp
- Outperforms All Drop-in Liners
- Great for Boats, Trailers, RV's, Jeeps, etc.
- Helps Keep your Gear from Sliding
- Resists Abrasion, even under Heavy Use
- Not a Paint-Like Coating... Sprays On up to 1/4" Thick
- All Colors Available

Rhino Linings
734-434-8303

2284 Ellsworth Rd. • Ypsilanti, MI 48197

Rock & Roll OPEN HOUSE

A BENEFIT EVENT FOR CHELSEA SUMMERFEST

Featuring:

7:00 pm
The Mark Socks Experience

8:00 pm
Bull Hulsey
(Formerly Brothers Grimm)

9:00 pm
Hobo Amp

10:00 pm
Coconut Radio

Concession Stand
Sponsored by:
CHELSEA ROTARY



Event Sponsors:
EID SIGNS & GRAPHICS
CHELSEA STANDARD
CHELSEA PRINT & GRAPHICS

Going to grad parties or the fair? No problem! Drop in before, between or after.
SATURDAY, JUNE 12, 2004 • CHELSEA FAIRGROUNDS

OLD MANCHESTER ROAD • CHELSEA, MICHIGAN 48119

It's more than a home, it's a lifestyle.

CRYSTAL POND CONDOMINIUMS
704-777-1200

Luxury Ranch Condominiums

• Pool
• Gym
• Tennis
• Clubhouse
• Concierge
• 24-hour Security

Chelsea soccer unbeaten in seven of eight games

Soccer squad allows only six shots shutting out Maples

By Don Richter
Sports Editor

The Chelsea girls' soccer team shut out Adrian 2-0 last Thursday.

With the victory over the host Maples, the Bulldogs (7-6-3, 5-2-1) are unbeaten in seven out of their last eight games and eight out of their last 10 contests.

Since starting the season 1-4-1, Chelsea has regrouped, going 6-2-2 in its last 10 games.

Against Adrian, the Bulldogs' defense was strong.

"Sometimes boring games are good," said Chelsea coach Chris Orlandi. "Adrian rarely got anything going on our half of the field. Sharon Dault, Jen DeWall, Danielle Stahl and Rachel Gentz once again did a terrific job of shutting down the opposition."

The Bulldogs scored at the 12-minute mark on a goal by junior Brenda Satterthwaite. The goal was Satterthwaite's first of the season. Assisting on the play for Chelsea was

junior Stacia Morrison.

"Offensively, we took over early," Orlandi said. "In the game's 12th minute, we worked the ball around nicely and got the ball to Stacia Morrison in the center of the field about 30 yards outside the Adrian goal. Stacia passed to Brenda Satterthwaite, who beat her defender to the inside off of her left flank position."

"She had time to set up her shot and crush the ball into the upper left corner."

At halftime, Chelsea continued leading 1-0.

In the second half, senior Ashley Gadbury scored off an assist from sophomore Jaime Franks at the 48-minute mark.

"Jaime got the ball to Ashley on the run down the field's right side," Orlandi said. "Ashley beat her defender into the box and finished the play with a great shot."

For the game, the Bulldogs out shot the Maples 15-6.

Freshman keeper Maggie Manville recorded the goose egg in net for Chelsea. It was Manville's sixth shutout of the year.

Chelsea vs. Tecumseh

On May 18, the visiting Bulldogs defeated Tecumseh 4-1.

Senior Rachel Dotson began the scoring for Chelsea, beating the Indian keeper on a penalty shot at the 22-minute mark of the first half.

Four minutes later, senior Renee Stahl scored off an assist from Morrison, increasing the Bulldogs' lead to 2-0. The goal was Stahl's first of the year.

At the 38-minute mark of the first half, Franks scored, giving Chelsea a commanding 3-0 advantage. Picking up an assist on the play for the Bulldogs was Manville. The keeper's booming leg was too much for the Tecumseh defense.

"She hit a punt that bounced over the Indian defense," Orlandi said. "Franks was there to take the ball the rest of the way on a break."

At halftime, the Bulldogs continued leading 3-0.

"We were feeling pretty safe at halftime, as our defense was playing well, as usual," Orlandi said.

In the second half, Tecumseh scored with 15 minutes remaining in the game to close the gap to 3-1.

Chelsea senior Brittany Denison, however, scored with seven minutes left on a breakaway for the day's final



Chelsea freshman keeper Maggie Manville recorded her sixth shutout of the season last Thursday in the Bulldogs' 2-0 victory over Adrian.

margin. The goal was Denison's first of the season. Recording an assist for the Bulldogs was Franks.

"The Tecumseh defense did a good job of disrupting our play (early)," Orlandi said. "As the (first) half moved along, we began to pick up our energy and work harder to create good scoring opportunities."

"We continue to make solid improvements on both sides of the ball. I think we'll be ready to go when the (state) tournament rolls around. We're all very excited to be hosting, again."

Chelsea out shot the Indians 14-7 for the contest.

Manville stopped six shots to record the victory in net for the Dawgs.

Chelsea vs. South Lyon

On May 14, host Chelsea lost to South Lyon 4-1. The loss broke a five-game

unbeaten streak for the Bulldogs.

The Lions scored with 38 seconds left in the first half for a 1-0 advantage.

At the 50-minute mark of the second half, South Lyon increased its lead to 2-0, with a goal. Four minutes later, the Lions made it 3-0.

At the 63-minute mark, South Lyon upped its advantage to 4-0.

With five minutes remaining in the game, Franks scored off an assist from DeWall for the contest's final margin.

The Lions out shot the Bulldogs 13-5.

"They really dominated from start to finish," Orlandi said. "We played solidly defensively throughout the first half. I think the combination of the lousy weather, and their goal with only 38 seconds left in the half, real-

ly deflated us.

"We're used to giving up lots of shots, but we have to react stronger when things go poorly. I did appreciate that we continued to work hard offensively late in the game."

Chelsea next hosts Temperance Bedford 6:45 p.m. today. The Bulldogs will celebrate Senior Night. Youths in attendance are encouraged to wear their team jerseys for free admittance to the game.

On Tuesday, Chelsea begins its quest for a long state tournament run, hosting Fowlerville in a first-round district game at 5:30 p.m.

The winner of the Bulldog-Gladiator contest will play Adrian 5:30 p.m. June 3 at Chelsea.

The district championship game is noon June 5 at Chelsea.



Photos courtesy of Alice Rawson

Bulldog sophomore Jaime Franks had an assist in Chelsea's win over Adrian last Thursday.

TRACK

Continued from Page 1-C

Hurst and Arnold finished in 1:35.5.

The meet was suspended last Saturday because of a tornado watch. The competition concluded last Monday. "This was truly a team effort," Swager said. "It put a nice cap on this thrilling meet."

Chelsea next travels to Jackson to participate in the

Selby Invitational 5:30 p.m. Tuesday.

On June 5, the Bulldogs will compete in the Division II state meet at Caledonia at 9:30 a.m.

Our partnership makes it all possible...

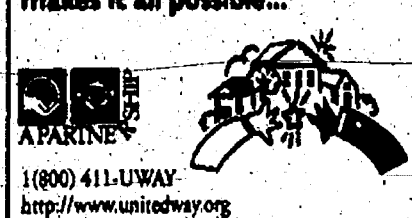

For all your heating & cooling needs:
• SALES • SERVICE • INSTALLATION

American Heating & Cooling
(734) 665-0623 TAPPAN
Heating and Cooling Products

Think Spring!!
Call For Your Appointment

SCHWALBACH'S
AUTO CARE
All Makes & Models
Total Automotive Repair

OIL CHANGE \$18.95
Lube & Filter, up to 5 qts. oil.

8080 GRAND ST.
DEXTER
426-6172

Hours: Mon.-Fri.
8 a.m. - 6 p.m.

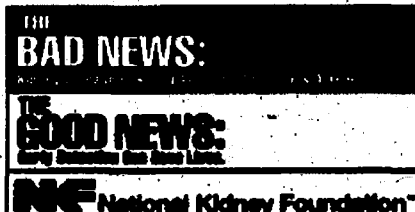

FLAT ROCK SPEEDWAY
Saturday,
May 29 - 7 p.m.
SUBWAY SANDWICHES 100
100 LAP FIGURE 8 FEATURE!
Plus Street Stock, 4 Cylinder
RACING 7 P.M.
734-782-2480
Telegraph Rd., 1 Mi. South of Flat Rock,
5 minutes from I-75 or I-275
TOLEDO SPEEDWAY RACING
EVERY FRIDAY NIGHT - 7:30 P.M.
SUNDAY, MAY 30: TWIN 100's
for Late Models - 7:30 P.M.
www.arcaracing.com

U-Can-E
Fish & Chicken!
FRIDAY NIGHTS
5 pm-9 pm \$9.50 Now Last fishfry Until Fall
Reddeman Farms Restaurant
555 S. Dancer Rd., Chelsea
475-4655 or 475-3020

DEXTER DREADNAUGHTS
DREADS
YOUTH FOOTBALL
Inter-league football for Dexter students grades 4, 5 & 6
(grade in fall 2004)
Sign Up for Fall 2004
On Saturday, June 5, 1-3 p.m.
In the Pool Lobby at Wylie
Bring the shoes you grew out of last year for a shoe sale/swap
(no metal cleats please)
\$150 per Student
Uniform and Equipment Provided
Scholarships available
The first practice is
Aug. 30 at 6 p.m.
on the practice field behind Creekside
*Questions? Contact Donna Briggs at dyl@charter.net or 734-449-0261.

Chelsea District Library
presents
Harry Potter Movie Marathon
Thursday, June 3, 3:30 to 9 p.m.
Get ready for the June 4 release of
"The Prisoner of Azkaban."
3:30 pm* - The Sorcerer's Stone
6:15 pm* - The Chamber of Secrets
Bring a bean bag, pillow, or sleeping bag! Dress up if you want.
Refreshments will be served and no registration is required. Come for one or both movies!
*Times approximate
This event takes place at the temporary location,
500 Washington. Join us!
(734) 475-8732 chelsea.lib.mi.us

LABERDEEN
1178 S. Main
Chelsea, MI 48118
(734) 475-8203
We will match any advertised price
Buy a Kayak and get a paddle FREE - Value \$69**
Perception Kayaks
Sparky
• Comfort Fit System
• High Back Rest
• Thermoflex Seat Pad
\$339**
Carolina 14.5
• Dual Cargo Compartments
• Great Maneuverability
• Stable
\$829**
Dagger Kayaks
Blackwater 10.5
• Thermo Foam Seat & Back w/Air
• Super Stable
\$579**
Giant
Sedona DX
• Comfort Frame Design
• Shock Seat Post
• Adjustable Stem
• Light Weight Aluminum Frame
\$319**
Boulder SE
• Durable Shimano Components
• Front Shock for Comfort
• Light Weight Aluminum Frame
\$259**
GIANT TREK
BOWFLEX
Summer Hours
10-7 M,W,F • 10-6 T,Th • 10-5 Sat.

Chelsea Eagle

Moffett hopes to lead Eastern Michigan to College World Series

Former Bulldog All-Stater starts at first base for EMU

By Chris DeSimone
Special Writer

Since middle school, Matt Moffett has been competing in baseball with players older than himself. So, it's no surprise that he is the only underclassman to start every game for this year's resurgent Eastern Michigan University baseball team.

"This year's been great," said Moffett, a former Chelsea All-Stater. "Even last year, being a walk-on and getting a chance to start some big games as a freshman was a great opportunity for me."

Last season, culminated with EMU winning the Mid-American Conference tournament, and gaining an invitation to the NCAA regional in Nebraska. Capturing the MAC title was an experience he'll never forget.

"Winning the MAC was probably the biggest achievement," he said. "We hadn't done that for 20 years."

At 29-23, this year's team is again in line to win the MAC tournament, which begins next Wednesday.

"That's the team goal," Moffett said. "Winning the MAC gets us into regionals, and once you get there, anything can happen."

After serving as catcher last year, Moffett has started at first base the entire season for the Eagles. He says the turning point of his season came after a rough week-end against Western Michigan University. Moffett changed his batting stance, and promptly hit four home runs over the next six games.

Moffett comes from a strong baseball family. His brother Robbie is a sopho-

more varsity baseball player for Chelsea, while sister Katrina is a senior All-State catcher on the Bulldog softball team. Katrina will continue her softball career at the University of Akron.

A day rarely goes by when Moffett isn't at a baseball

"That's the team goal. Winning the MAC gets us into regionals, and once you get there, anything can happen."

Matt Moffett
EMU baseball player

field. He usually spends his off days cheering on his brother or sister in their games. He credits his family with being instrumental in his development as a baseball player.

"We have a really supportive family," Moffett said. "I learned everything from my dad when it comes to baseball, since he coached me for years."

This season may be winding down for some players, but not Moffett. He'll be playing third base this summer for the Michigan Monarchs

travel team in hopes of moving to third base for EMU next year.

This season, Moffett hopes the Eagles can get back to the 64-team NCAA regional tournament next month in Nebraska.

Last year, he got a chance to go out on the field at Rosenblatt Stadium in Omaha, the site of the annual NCAA College World Series.

"Just going out there and getting a feel for the atmosphere was an awesome experience," Moffett said.

As for playing baseball beyond college, Moffett prefers not to get ahead of himself.

"Playing in the majors would be great," he said. "But I don't pay that much attention to scouting. I just concentrate on playing every day."

With 53 starts so far in his sophomore season, the former Chelsea Bulldog has done just that.

Chris DeSimone is a summer intern. He can be reached at thelivingheel@aol.com.



Photo by Scott Hagen
Chelsea resident Matt Moffett starts at first base for Eastern Michigan University's baseball team. The sophomore hopes to lead the Eagles back to the NCAA regionals this season.

Beach boys' track laps rival Dexter

Chelsea's Beach Middle School boys' track and field team defeated Dexter 91-48 May 18.

In addition to besting their county rivals, the Bulldogs also beat St. Francis 120-17.

Chelsea hurdler Justin McGrath paced the Bulldogs, winning the 55-meter event in a personal best 8.7, while he placed first in the 200-meter event in a personal best 28.9. He also was second in the long jump.

Bulldog teammate Evan Carpenter finished second in both hurdle events with personal best times of 9.0 in the 55-meter race and 29.2 in the 200-meter competition. Chelsea's Brad Ratliff ended up third in both hurdle events with a 10.2 and 30.8, respectively.

Kevin Rosentreter led Beach in sprints, winning the 100 meters in 12.4 and the 200 meters in 25.4.

"Kevin Rosentreter continued his fine improvement, winning the 100 and 200 in personal best times," said Chelsea co-coach Pat Clarke.

Placing third in the 100 meters for the Bulldogs was Steven Bauer in 13.6, while James Connelly was third in the 200 meters with a clocking of 27.7 for Beach.

In the 70 meters, Chelsea's Danny Riedel bested the field, winning in 9.2, while Tyler Ball was second in 9.3.

Nathan Vleck had a strong meet for the Bulldogs, finishing first in the 400-meter run in 59.7 and first in the pole vault, clearing 9 feet.

"Nathan broke 60 seconds for the first time in the 400 meters," said Chelsea co-coach Dave Jolly.

Ryan Lenehan crossed the line third in the 400-meter run with a time of 1:07.3.

In the shot put, Sam Dyer placed first with a heave of 37-9, while Ball was third with a 35-7.

In the high jump, Zack Gier finished first with a 4-10, while Vleck was second with a 4-8.

Riley Feeney finished second in the 800-meter run for Chelsea with a personal best

clocking of 2:20.5. Feeney's time was three seconds faster than his previous best mark.

In the 1,600-meter run, Seth Brezee placed second with a time of 5:47. Teammate Scott Rhodes finished second in a personal best 11:25 in the 3,200-meter run.

The Bulldogs swept all three relays.

In the 400-meter relay, the Beach foursome of Sean DeGracia, Riedel, Gier and

Connelly broke the tape first in 52.7.

In the 800-meter relay, the Bulldog quartet of Riedel, Ball, Connelly and Rosentreter placed first in 1:47.8.

The Chelsea group of Feeney, Brezee, Lenehan and Carpenter finished first in the 1,600-meter relay with a time of 4:27.

Beach concluded its season with an overall record of 7-2. The Bulldogs tied for first place in the Southeastern Conference.



General Medicine
Provided in an Environment of
Intensive Support for
Lifestyle Change
Emphasizing a Balance of
Mind, Body and Spirit

Dr. Patrick Munson M.D.

www.envisionhealth.org

Call for appointment
734 424 0981

The Blue Water Center 7444 Suite E
Dexter Ann Arbor Rd, Dexter MI 48130

Computer Problems?

Call

Ask Bob Computer Services



Home and Small Business

Computer system consulting, tutoring,
upgrades, repairs, networks & cabling.

Robert Burrows

734-358-9055

Merillat

**FACTORY
OUTLET
STORE**

Huge Savings on Cabinetry

Overruns • Seconds • Damages

Every Saturday, 8 a.m. - 12 Noon

(Excluding Holiday Weekends)

Merillat Industries

2075 W. Beacher St., Adrian, MI 49221

"We started the season with a very young and inexperienced group of boys," Clarke said. "They worked very hard and improved steadily ending the season as champions."

"The boys were truly a pleasure to coach and watch improve. We want to congratulate this group of young men on a job well done."

**Do you know who
these twins are?**



Paul & Brett
Wish them a Happy
14th Birthday!!!
May 30th

Love,
Grandma XX OO

SUPPORT YOUR LOCAL MERCHANTS

**Only the Best Materials
& Quality Workmanship**



**15%
Discounts**

Great Lakes Gutter Co., Inc.

Residential & Commercial

SEAMLESS GUTTER SYSTEMS

**Complete Stock of All Colors
Residential 5" & Commercial 6" Gutters
5 Year Warranty on Installation**

EXPERT INSTALLATION • FREE ESTIMATES

(517) 522-4846

Brighten up your home with a new look!



Ceramic

**Dexter Floor Store produces the selection of
fine flooring you expect, and the professional
caring service you deserve.**

**Dexter
FLOOR STORE**
SUPERIOR SALES AND INSTALLATION

**Carpets Plus
COLORTILE**
AMERICA'S FLOOR STORE

6

**MONTHS
NO PAYMENTS
NO INTEREST**

With approved credit *See store for details

(734) 426-4310

8256 Dexter Chelsea Rd (Near the A & W)

M-F 8:30-5:30, Sat. 10-4

COMFORT ZONE MECHANICAL

**Heating & Cooling • Sales & Service
Custom Sheet Metal**

LENNOX

**Call for a FREE estimate on a new
air conditioning system.**

3126 BROAD ST., DEXTER • 426-6350 • 433-1020

Kickers hitting stride

Soccer squad riding three-game unbeaten streak

By Don Richter
Sports Editor

The Dexter girls' soccer team defeated Temperance Bedford 3-1 last Thursday.

The visiting Dreadnaughts (9-3-2, 6-1-1) are playing some of their best soccer as the regular season winds down and the state tournament approaches.

Dexter is riding a three-game unbeaten streak and is unbeaten in seven of its last eight games.

Against the Mules, the Dreadnaughts fell behind 1-0 after the first half. Bedford scored three minutes into the contest.

"We were outplayed in the first half," said Dexter coach Joel Anderson. "We weren't playing very smart. We were trying to do things that were too difficult or challenging, instead of making the easy play. We didn't possess the ball very well."

In the second half, Dexter scored three unanswered goals to earn the win.

At the 69-minute mark of the second half, Amy Burhop

scored for the Dreadnaughts, converting a three-on-zero breakthrough.

"Everything was kind of in slow motion," Anderson said. "I was thinking, 'Don't miss this.' It was one of those disbelief moments. I don't know how that happened."

Assisting on the play for Dexter was Jenny Cowen and Andra Wooton.

The game remained knotted at 1-1 until Lindsay Davis scored with two minutes left on the clock. Michelle Svetkoff assisted on the play for Dexter.

"She has great vision," Anderson said of Svetkoff. "She puts the ball right at people's feet."

One minute later, Davis scored, again, for the day's final margin. Natalie McKenney assisted on the goal for the Dreadnaughts.

Freshman keeper Elizabeth Umstead recorded the victory in net for Dexter.

"Every game with them (Bedford) is close," Anderson said. "They seem to always improve throughout the season."

The Dreadnaughts beat the Mules 2-1 in the year's opening game.

Dexter vs. Lincoln

On May 18, visiting Dexter defeated Ypsilanti Lincoln 7-1.

"It was a really good game," Anderson said. "We moved the ball well. We were able to use a lot of give and go's."

Kelly Hughes opened the scoring for the Dreadnaughts four minutes into the game. Katie Daratony and Kim Evanski assisted on the goal for Dexter.

Six minutes later, Davis scored off an assist from Daratony and Hughes.

One minute later, Daratony made it 3-0, scoring off a pass from Hughes.

"Kelly is a big part of our game," Anderson said. "The second half of the season, she's started to play with a lot of energy. She really hustles. I told her to work hard, and good things would happen."

At the 16-minute mark, Kelsea Howell scored, increasing the Dreads' lead to 4-0. Wooton and Cowen assisted for Dexter.

At the 28-minute mark, Svetkoff scored off an assist from Davis and McKenney.

The half ended with Dexter up 5-0.

"Things were rolling along really well," Anderson said.

In the second half, Howell notched her second goal, scoring at the 60-minute mark. Daratony and Wooton picked up assists for the Dreadnaughts.

— Bulldog Football —



Photo courtesy of Alice Rawson

Chelsea football celebrated the Gene LaFave Scholarship Banquet last week. Standing with LaFave, a former Bulldog football coach, are Chelsea seniors Craig Urwin (left), Joel Powers and George Royce

Make Your House

Mortgaged by:

GreenStone
FARM CREDIT SERVICES

- Home Site Financing
- Home Mortgages
- Home Construction Loans
- Refinancing

Ann Arbor Office -
(734) 769-2411
3645 Jackson Road
Ann Arbor, MI 48103
www.greenstonefcs.com

Home Repair by:

A-1 Home
Repair Services
734.439.2107
Licensed & Insured
No job too small
FOR ALL YOUR HOME REPAIR
& MAINTENANCE NEEDS

Insurance Repairs • Kitchen/Baths • Basement Remodels
Handicap Renovations • Decks • Handyman Repairs

Modular Homes by:

Hedckman
LaClair
BUILDERS

"The Art of Building Better Homes"

We are a Full Service Builder/General Contractor for:

- Site Work • Foundation • Electrical
- Plumbing • Heating & Cooling

765 N. Hewitt in Ypsilanti
(734) 434-4999
Serving Washtenaw, Wayne, Livingston, Monroe & Lenawee Counties.

Replacement Windows by:

GEORGE
meyer

- Replacement Windows & Doors
- Siding
- Roofing
- Storm Windows & Doors

Free Estimates
Over 22,000 area customers

VISIT OUR SHOWROOM
(734) 769-7330
www.georgemeyerco.com

Tell Home
Owners about
your Services.
Reserve your
Spot Today.

FLOOR COVERING BY:

COLLINS
Brothers Floor Covering
Family Owned Since 1940

- Commercial Residential
- Window Treatment
- Wallpaper
- Blinds & Shades
- Ceramic Wood Vinyl
- Area Rugs
- Decorating Service
- Laminates
- Carpet Binding
- Expert Installation

OPEN:
DAILY - 8 TO 5:30 P.M.
MON. TIL 8:30
SAT. 9 - 3

Interest Free Financing • Major Credit Cards Accepted

Abbey Carpet. **877-795-6660**
...the Place to Be!
184 W PEARL ST.
DOWNTOWN JACKSON

Gutter Helmet by:

Atlas
GutterHelmet
GUTTER PROTECTION SYSTEM

The First, The Best,
The #1 Gutter protection
system in the world.
Never Clean
Your Gutters Again!

www.atlasgutterhelmet.com
734-954-9033

Yard & Garden Equipment by:

Double
Equipment
ncorporated

PARTS
SALES
SERVICE

WOODS
Woods Equipment
Company

FERRIS
Outdoor Power
Equipment

4565 Parker Rd.
Ann Arbor
734-994-1313

Windows by:

Quality Products/Quality Installation...Doesn't Your Home Deserve the Best?

Active
One
Construction Company

Serving Southeastern Michigan
Established February 1989
Your Roofing • Siding • Windows Center

- Vinyl Windows
- Wood Windows
- Aluminum Siding/Trim
- Vinyl Siding/Trim
- Asphalt Shingles
- 3 Tab Shingles
- Dimensional Shingle

Call now for your in home showing • 1-800-829-8080
Showroom located at 204 W. Michigan Ave., in Downtown Saline.
Monday-Friday 9:00 - 5:00 p.m.
Private showings are available by appointment.
Licensed and Insured.

204 W. MICHIGAN AVE., SALINE

DeTroyer hat trick sparks Chelsea frosh soccer

Chelsea's freshman girls' soccer team blanked Ann Arbor Huron 3-0 May 19.

Ayla DeTroyer led the host Bulldogs (6-1-1) with three goals for a hat trick.

"Huron had a scrappy defense and made us work for the goals," said Chelsea coach Jim Hicks. "I commend our tough defense. Kianna Weber, Lee McLaughlin, Jillian Drow and Leah Morrison controlled the Chelsea end of the field."

"DeTroyer did a nice job finishing the team attacks for her three goals."

DeTroyer began her scoring barrage 24 minutes into the first half, beating the

River Rat net munder from 6 yards away. Picking up an assist on the play for the Bulldogs was Amanda McKenzie.

Ten minutes later, DeTroyer scored goal No. 2 unassisted from 12 yards away.

At the break, Chelsea maintained its 2-0 advantage.

Eight minutes into the second half, DeTroyer scored off an assist from McKenzie.

McKenzie finished with two assists for the Bulldogs. The Bulldogs out shot Huron 19-5 on the day.

Keeper Bridget Lynn earned the victory in net for Chelsea with five saves.

Chelsea vs. Brighton

On May 17, the visiting Bulldogs lost to Brighton 3-2.

Brighton and Chelsea are evenly matched, and play a very similar style of soccer," Hicks said. "The result was a disciplined possession game in the midfield. The team that took advantage of a break won."

Brighton scored at the 16-minute mark of the first half to open up a 1-0 lead.

The Bulldogs answered, scoring at the 31-minute mark, as McKenzie scored off a crossing pass from Joy Wilke.

At halftime, the score remained deadlocked at 1-1.

In the second half, Brighton scored two quick goals, opening up a 3-1 lead. The host Bulldogs scored at the nine-minute and 13-minute marks.

Chrissy Burnam answered for Chelsea at the 32-minute mark, burying a shot off a pass from Liz Gunden for the contest's final margin.

Brighton out shot the Bulldogs 7-5.

"(We) made a strong push at the end of the game," Hicks said. "A shot off the goalpost, and a header into the net that was a step offside, and the outcome would have gone the other way. They (Chelsea) didn't give up."



Chelsea's Paige Denison looks up the field to pass during last week's game against Ann Arbor Huron. The Bulldogs beat the River Rats 3-0.

SOFTBALL STANDINGS

Mon. night coed	W-L	3. Farm Bureau Insur	1-1
1. Cleary's Pub	3-0	4. Roberts Paint	0-2
2. D & J Floors	2-1	5. Chelsea State Bank	0-2
3. Chelsea Lanes	1-1		
4. Che. Meth. Church	1-2	Wed. night coed	W-L
5. Che. Meth. Church	1-2	1. Creative Stitchery	3-0
6. McCalla	0-2	2. SC Tattoo & Body	2-0
		3. Che. Comm Hospital	1-2
		4. Bollinger Sanitation	1-2
Tues. night women	W-L	5. Wolverine Food	1-2
1. Thompson's Pizza	3-0	6. Chelsea Orthopedics	0-2
2. Cou. Funeral Home	2-1		

A Cozy Home

Siding & Vinyl Windows by:

Where Quality Products, Installation, and Service Make the Difference



7005 Jackson Rd.
Ann Arbor

Showroom Hours
M-Th 9:30 - 5
Fri & Sat 9:30 - 2

(734) 662-5551

Propane Gas by:

We will deliver to your door



Pennington
GAS SERVICE

"Count on us to keep the heat on."

Ask about our
price protection plan.

1-800-274-5599



13400 M-52 • Stockbridge

Over 20
Homes for
the Price of
\$29,900

Water Softener by:



Culligan
Trust The Experts™

For all your
residential water
treatment needs, including:
• Drinking Water Systems
• Cooler Rental & Sales
• Commercial/Industrial Water Treatment
• Softeners
• Free Water Analysis
• Sale & Bottled Water Systems

3735 Plaza Drive Ann Arbor
800.327.0665 • 734.761.1111

Specialized Painting by:



www.walls2love.com

Prefinished Flooring by:



Factory Showroom & Outlet Store

Factory Showroom & Outlet Store
3/4" Thick Solid Plank Floors
3" 4" 5" 6" Widths Available
REAL WOOD FLOORS WITH
TITANIUM TUFF

The nation's best floors are made here in Chelsea!

Red Oak - Cherry
White Oak - Maple
Hickory - Ash - Walnut

Frame Hardwoods, Inc.

40 West Industrial Drive
Chelsea, Michigan
734-433-1023 Hours M-F 8:30-5

Visit our website at www.plankflooring.com

To
Advertise
Call
734-429-7380

Sunrooms and Decks by:



SUNROOMS & DECKS

734-428-4080

Dexter

Visit us at www.NorthernEnclosures.com



BRIDGES
LANDSCAPE
DESIGN
ROCK GARDEN
DESIGN

ESCAPE

Design and Build

734-944-ROCK

ENTERTAINMENT

Thursday, May 27, 2004

Page 8-C

Tee time

Purple Rose fund-raiser a lark on soggy links

By Sheila Purglove
Associate Editor

Joking that his golf tournament had dodged "a Gatling gun of bullets" weather-wise — and threatening to beat up meteorologists who had forecast fair skies for the day if they had it wrong — Jeff Daniels kicked off his ninth annual Comedy Golf Jam Monday at the Polo Fields Golf Club in Scio Township.

The greens may have been a bit soggy underfoot and the 130 golfers set out under cloudy skies, winds and drizzle, but nothing could dampen the spirits of the intrepid participants.

Fortified by breakfast in the clubhouse, golfers gathered to take in Daniels' warning that the winners would be — as is tradition at this event — the team in sixth place.

The annual "looniness on the links" — celebrating its ninth year of murdering the game of golf — is a fund-raising event for Daniels' Purple Rose Theatre Co. in Chelsea.

This year's theme was "Michigan, my Michigan" and first up was "Michigan Tastes Marvellous," featuring goodies provided by local companies. Golfers snacked on an assortment of items, from wine to cherries. Eighty volunteers and actors provid-

ed fun at each hole.

In honor of the nearby hamlet of Hell, golfers on the "Godforsaken Hellhole," putted with a "bat outta hell," while the devil and his succubae tried to buy souls in exchange for a stroke off the score.

Golfers teed off from the middle of "Sleeping Bear Dunes" on Hole 4, urged on by nearby "Fudgies" who provided sunscreen and ice cream.

Putting down putters to sample pierogies and watch polka dancers on the Hamtramck hole, golfers then moved on watch Spartan and Wolverine cheerleaders brawling.

Remnar and da, Jimmer, those famous characters from Daniels' opus, "Escanaba in da Moonlight," offered genuine U.P. pasties for a pasty-eating contest.

"Mr. Greektown" and his lovely assistants helped golfers on the Take-A-Gamble Casino hole spin a wheel for placement on the green and offered raffle tickets for fabulous prizes.

Golfers earned strokes off their game for being able to name Motown tunes on the ninth green, where they also sampled hand-pulled pork sandwiches and coleslaw.

Michigan sports got the nod on several holes, with a

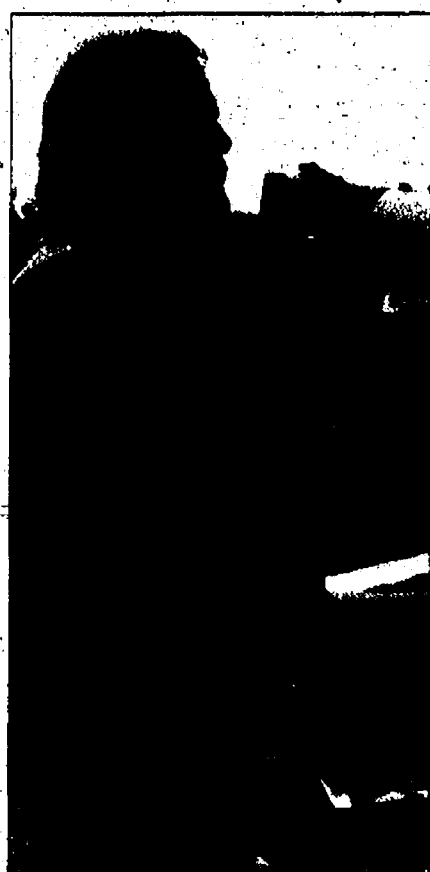

Photos by Sheila Purglove

Jeff Daniels uses a megaphone to welcome guests to his annual Comedy Golf Jam, a fund-raiser for his Purple Rose Theatre Co. in Chelsea. The event, held at Polo Fields in Scio Township, raised more than \$80,000.



Alan Ribant, managing director for the Purple Rose Theatre Co., tries a slam-dunk with a mini-basketball hoop and backboard on his cap.



Purple Rose Theatre Associate Artistic Director Tony Caselli heads out to the greens in his golf cart.

Detroit Red Wings Slap-Shot Contest, Detroit Lions Quarterback Pass, Detroit Tigers Pitch Speed Contest and Detroit Pistons Free Throw.

In a salute to the Michigan International Speedway in Brooklyn, pit crews serviced golf carts at the MIS Pit Stop. With a well-aimed hit with a paintball gun at a fake deer near the 12th hole, golfers could slice one stroke off

their scores — unless the unfortunate critter was hit on the backside, in which case a stroke was added.

Two of the holes would be familiar to any Michigan driver — the Michigan left turn, and the road construction hole, where golfers played around barrels, construction sawhorses with flashing lights and construction signs.



Judy Gallagher (left), development director for the Purple Rose Theatre Co., and Daphne Hodder enjoy the fun at the goofy golf jam. Gallagher chaired the event.

PAUL W. WACKENHUT, LLC
PONDS • DITCHING • DEEP EXCAVATIONS
LAND CLEARING • SITE DEVELOPMENT

ROADS • PARKING LOTS
Backhoe • Bulldozing • Black Dirt • Topsoil

James Barry
Accountant & Tax Advisor
Personal Tax Planning & Return Preparation
Complete Accounting & Tax Services for all forms of Business Ownership
Telephone: (734) 426-2395
9412 Horseshoe Bend, Dexter
Day or Evening Appointments Available

Mini Backhoe - Front Loader
Free Local Delivery
(734) 891-8791

\$200 Per Day.
Discounts on weekly or multiple days

J's Tree Trimming & Removal, INC.
GREAT SPRING & SUMMER RATES
• Fully Insured • Free Estimates
• Experienced Climber

- TREE TRIMMING
- TREE REMOVAL
- STUMP GRINDING
- FIREWOOD DELIVERY
- STORM DAMAGE
- LAND & LOT CLEARING
- BRUSH CHIPPING
- WOOD HAULING
- TREE REPAIR
- PRUNING

Jason Godfrey, Owner-Operator
734.260.0497 cell • 734.449.5318

MOBILE TIRE We Come to You!

Cars & Trucks • Vans • SUVs
All Brands • All Sizes

1-866-3-GO-TIRE
734-475-0055
Scott Dault

CHEVRETTE GRADALL SERVICE
EXCAVATION AND HAULING
Since 1972

RESIDENTIAL AND COMMERCIAL
Private Roads • Ponds • Land perking • Parking lots • Site Development • Land Balancing • Lot Clearing • Ditching • Hauling Sand, Gravel or Topsoil • Dirt removal • Driveways

Serving All of South East Michigan!!!
FREE ESTIMATES!!! 734-368-0983

Lauren Kathleen Bush

Congratulations
on your completion of Huron Valley Beauty Academy for Cosmetology and the award of "Outstanding Student"

We are so proud of you,
Dad & Mom (Howard & Tammy Bush)
Brandon & Shaun Bush, Papa & Gran (Jack & Kathy Patrick)
Pat, Julie, Jonah, & Claire Young, Kevin & Monica Patrick
Papa & Nana Bush

Please call Toll FREE 1-877-837-1118
or send replies to address below:

☒ **The Chelsea Standard**
☒ **THE DEXTER LEADER**

Fill out this form and return it to:
Heritage Newspapers - Circulation
One Heritage Place, Suite 100
Southgate, MI 48195

Name _____
Address _____
City _____ Zip Code _____

Subscription rates are \$31 per year. Six month (\$17.50)
Please enclose payment with order form.

(dog not included!)



Photo courtesy of Judy Gallagher

Showtime

Members of Chelsea High School's Company C relax backstage after their May 1 "Cabaret" performance at the high school. The troupe includes Madeline Dobberstein, Caitlin Dronen, Spencer Gallagher, Jayson Gallup, Ben Garrison, Meghan Grau, Jayna Katz, Julie Kueker, Veronica Laws, John Maynard, Emily Meloche, Beth Muszkiewicz, Haley Policht, Caitlin Power, Jake Riley, Anthony Sensoli, Alex Stacy, Nathan Taylor, Leon Walters and Luke Walters. Members of Company C Express also performed in "Cabaret" and include Kali Burnette, Alyssa Gadbury, Liz Hood, Stephanie Merkel, Danielle Nelson, Danielle Seaman, Candy Stebelton, Casey Sullens, Shana Weddington and Katie Widmayer.

CHELSEA

Concert set June 12

Organizers of the Chelsea Summer Fest are planning a fund-raiser to help pay for more entertainment this year.

The Rock & Roll Open House will be held 7 p.m. June 12 at the Chelsea Fairgrounds to help raise funds needed to bring back the live bands and musical entertainment that made Summer Fest a happening destination. A donation of \$5 will be requested at the door.

"Even if the Rock & Roll Open House wasn't a benefit concert for Summer Fest, I'd still be really excited about it," Summer Fest Co-Chair Judy Hein said in a press release.

"We need live rock 'n' roll music in Chelsea and this is a great way to get it. We hope this brings and keeps live rock 'n' roll music in Chelsea."

Coconut Radio, a local band that recently debuted at the Chelsea Music Boosters' faculty concert "A Little Night Music," will headline the event. The band comprises Chelsea High School music directors Steve Hinz and Jed Fritzemeier, Chelsea residents Chris Rode, Jim Lancioni and Chris Meloche, and longtime Chelsea Area Players talent Dave Andrews.

Guitarist Meloche gives credit to bassist Chris Rode for coming up with the idea to raise money for Summer Fest. What started as a little concert at the Chelsea Depot quickly morphed into a four-band extravaganza with the help of band manager and Meloche's wife, Linda Meloche.

"Linda just took the concept and ran with it," Chris Meloche said. "For the past couple of months, she has

been working with lots of other people in Chelsea who love music, lined up sponsors, and turned the idea into a communitywide event with four Chelsea bands of different age groups."

Kicking off the benefit will be The Mark Socks Experience. The group of Chelsea High School freshmen has been rocking community groups and concerts for the past year.

Featuring Mitch Cook on vocals, George Merkel on guitar, Dolan Personke on bass guitar and Chet Hopp on percussion, the group plays a wide range of covers, from Chuck Berry to the Rolling Stones to White Stripes.

Local rock bands Hobo Amp and Bull Hulsey will play at 8 and 9 p.m., respec-

tively. Hobo Amp is another high school band, and features Dan Brennan on guitar. Bull Hulsey gained earlier local fame as Brothers Grimm and features David Oesterle and Garth Girard.

Meloche encourages everyone to come out, rain or shine. And with June week-ends popular for graduation open houses, he knows there may be a little competition.

"Lots of folks have graduation open houses in June, so we just went with the idea of an open house, too," he said. "People should feel comfortable to come and go as they want."

"It's going to be a great way to bring people together, kick off the summer and help make sure live music stays a part of Summer Fest."

LIMA TOWNSHIP

Golf outing set June 4

Father Patrick, Jackson House, a program of Catholic Social Services of Washtenaw County, will host its sixth annual Tee for Tots Golf Scramble and Auction 2:30 p.m. June 4 at Reddeman Farms Golf Club in Lima Township.

Proceeds from the event will benefit the babies and young moms Father Pat's serves.

Now celebrating its 20th year, Father Pat's provides a home for pregnant and parenting teens and helps them regain control of their lives to become capable and devoted parents.

The golf scramble includes an afternoon of golf followed

by a dinner and auction of sports memorabilia and other quality items. Participants will also get a chance to win prizes for making the longest drive, closest to the pin, and highest and lowest scores.

Laurie Carr, wife of University of Michigan football coach Lloyd Carr, is serving as Tee for Tots honorary chairwoman.

The cost for golfing in the event is \$125. Reservations for the dinner only are \$35. Hole sponsorships for \$150 and event sponsorships are also available.

For more information, call Carole Levine or Jan Wisniewski at 971-9781.



COLLEGE STUDENTS!

Join the Chelsea Community Hospital Health and Wellness Center for the Summer!

Must be 18 years of age

• ANY College Bound H.S. Senior or College Student
No enrollment fee and special discounted rate on dues

Must present valid drivers license and college ID
May through August Memberships available

For more info

Call us at 734-475-4100



Help protect our natural treasures.
Safari Club International Foundation
800 377 5399
www.SafariClubFoundation.org

Beauty
Quality
Sophistication

Welcome home
to Fireside
Home Construction.

Join us for a timber raising, a backyard barbecue, and a chance to talk to Bob Burnside, owner of Fireside Home Construction.

Where:
5822 North Territorial Rd., in Dexter, 4.5 miles west of US-23.

When:
Tues, May 25 - Fri, May 28:
10am-6pm
Saturday, May 29:
12-4pm

One-of-a-kind custom homes, "green" building principles, and outstanding service — it's all here at Fireside. Call us today to learn more: 734.426.4353.

firesidehomecompany.com
734.426.4353

NOSTRANT BROTHERS PET SITTING SERVICE
(734) 429-2665
www.geocities.com/nostrant 2003

Need someone to play and care for your pet while you're at work or on vacation? Give us a call or visit our website.

IMPROVING YOUR HOME?

UPGRADE TO PROPANE GAS SERVICE FROM PENNINGTON

1-800-274-5599
Local (517) 851-7577

Pennington GAS SERVICE

13400 M - 52 • Stockbridge

UMRC Chelsea Retirement Communities

Immediate Occupancy

Independent Living Studio Apartments

Affordable and convenient apartments in a beautiful, safe environment.

For a tour or more information call
Allison Picinotti/Admissions Coordinator at 734-475-8633
www.umrc.com

United Methodist Retirement Communities, Inc.

FIVE WAYS TO DIE ON THE GOLF COURSE:

Surprisingly, one million new cases of skin cancer are detected every year. One person an hour in the U.S. dies from melanoma, the deadliest form of skin cancer. If you spend a lot of time in the sun, you should protect yourself. One out of five Americans develops skin cancer during their lifetime. Don't be one of them. Stay out of the midday sun. Cover up. Wear a hat. Seek shade. And use sunscreen. For more information on how to protect yourself from skin cancer, call 1-888-462-UDERM or visit www.aad.org.

AAD
AMERICAN ACADEMY OF DERMATOLOGY



Photo courtesy of Chelsea Painters

Painters Prepare for Art Fair

Stephanie Holman, a member of Chelsea Painters, works on a new painting during one of the group's weekly meetings. Members are finishing up several months of work in preparation for the annual Chelsea Painters Art Fair, slated from 10 a.m. to 5 p.m. June 5 and 6, rain or shine, on the grounds of Chelsea Community Hospital.

Lovely links

Book features new golf courses

Golf course architect Arthur Hills and design partner Steve Forrest, along with Michigan writer Michael Patrick Shiels, have released "The Works of Art."

The book is a colorful presentation of the more than 200 new golf courses Arthur Hills/Steve Forrest and Associates, headquartered in Toledo, Ohio, have created throughout a 40-year career in golf course architecture.

The book was written by Shiels in collaboration with Shiels, author of critically acclaimed books such as "Good Bounces and Bad Lies," "A Spirit of Golf," and "J.P. McCarthy: Just Don't Tell 'Em Where I Am."

Shiels, 35, is a contributing writer to international publications, including World Golfer UK, Travel & Leisure Golf, Links, PGA Magazine, and PGATour.com.

Shiels collaborated with Hills for the past year and visited his golf courses in locations as diverse as Texas, South Carolina, Nevada, Colorado, Mexico, Puerto Rico and Sweden.

In Michigan, Hills designed The Lakes of Taylor, Taylor Meadows, and the Riverview Highlands blue nine.

At 290 pages, the 12-by-9-inch hardback book features more than 400 golf course, historical and architectural photographs and sketches in celebration of the company's 40th anniversary.

The text offers anecdotes, philosophies and ruminations from Hills on golf course design and the game.

In the story of his career and a chronological account of his courses, Hills shares candid descriptions of both his accomplishments and his challenges.

"The Works of Art" is available for purchase through www.ArthurHills.com, Amazon.com, and by calling 1-800-369-2646, Ext. 3370.

The book retails for \$65, and Hills is especially proud that all proceeds will be donated to various children's charities and charitable organizations throughout America.

"The book will provide significant support to people in need all over the country," Hills said.

"This book also provided us with an opportunity to reconnect with many of our wonderful clients. Without their support this book could not have been possible."

The book is also available at many of the nearly 200 Arthur Hills/Steve Forrest and Associates-designed golf courses and clubs around the world.

"The Works of Art" is published by The Donning Company Publishers of Virginia Beach. Arthur Hills/Steve Forrest and Associates is headquartered in Toledo, Ohio, and has designed nearly 200 courses in the United States, Europe and Asia, and has renovated more than 120 courses including renowned clubs such as Oakmont, Inverness, and Oakland Hills.

The firm's reputation rests on its ability to design courses that are playable yet challenging and created with an overriding sense of environmental sensitivity.

For more information on Arthur Hills / Steve Forrest and Associates, Golf Course Architects, visit www.ArthurHills.com.

JACKSON

Shakespeare Festival slated to open July 22

The 10th anniversary season of the Michigan Shakespeare Festival opens July 22 at the Baughman Theater in the George E. Potter Center at Jackson Community College.

Productions will include "The Merry Wives of Windsor" and "Much Ado About Nothing." The festival runs three weekends, with performances Thursday through Sunday through Aug. 8. Preview performances will be held July 20 through 21.

The Emmy-award winning Brad Lowe's Fantasy E-Fox Puppets will present two family performances of "Frog in the Woods" and "Rumplestiltskin."

"We're very excited about this year's family performances and think they will prove very popular with children," said managing

director Mary Matthews.

Preview ticket prices are \$18, and include a post-show discussion with performers and Artistic Director John Neville-Andrews.

Regular performance ticket prices are \$18 for Thursday and Sunday, and matinee performances are \$20. Discounts are available for groups of 20 or more and for students.

Dinner and theater packages are available for Saturday evening performances July 31 and Aug. 7 for \$40 per person.

Tickets are available through the JCC Ticket Office by calling 1-866-705-2636 or by visiting the Web site at www.michshake-fest.org.

CHELSEA

Cranesbill offers events

Jan Loveland, owner of Cranesbill Books at 108 E. Middle St. in Chelsea, says she wants to offer something new in a bookstore.

To this end, she's kicking off a series on gardening, starting with a demonstration of container gardening 7 p.m. June 2. Margaret Stech of Merkel Gardens will discuss and demonstrate ideas.

Jane Riddle of Lodi Farms Nursery is next up 7 p.m. June 9. She will discuss herbs in folklore.

Dan Sparks-Jackson of Fraleigh's Nursery in Lima Township will discuss trends in landscaping 7 p.m. June 16.

Loveland herself will lead the program June 23, when she discusses "Developing Your Garden."

Loveland is also offering a two-day workshop for senior citizens and other adults from 1 to 4 p.m. June 25 and 26. "Memories and Memoirs" will be led by Nancy Schumann, a professor of English at Siena Heights University.

On June 5, photographer Doug Aikenhead will share

slides of his large collection of Chelsea postcards, and give a talk about Chelsea's history. Those attending are invited to bring their own postcards. The program is set for 3 p.m. after Jack Smith's 1 p.m. demonstrations of origami. Smith will also demonstrate the creative paper craft June 12.

Live animals will invade the store 2 p.m. June 19, with a live animal presentation from the Howell Nature

Center, followed at 3 p.m. by Chelsea's own naturalist and troubadour, Tom Hodgson, who will present a concert.

June also will include book signings by authors, an appearance by Chelsea House Orchestra June 10, and a meeting of the Chelsea Film Society with a screening of Robert Altman's film "Nashville" 9 p.m. June 25.

For information, call 433-2665.

DEXTER TOWNSHIP PLANNING COMMISSION MEETING NOTICE

TUESDAY, JUNE 1, 2004 AT 7:30 P.M. AT DEXTER TOWNSHIP HALL

6880 DEXTER-PINCKNEY RD., DEXTER, MI 48130

AGENDA

- 1) Work Session
- Publish: May 27, 2004

SYLVAN TOWNSHIP PURCHASE OF DEVELOPMENT RIGHTS ORDINANCE

An Ordinance to create, establish, finance, and administer the Sylvan Township Purchase of Development Rights (PDR) which products for the acquisition of voluntarily offered development rights in agricultural land in Sylvan Township, authorizes the cash purchase and/or installment purchase of such development rights, and provides the procedures and standards governing the purchase of such development rights.

A complete copy of the ordinance is available at the clerk's office, 18027 Old US 12, Chelsea, MI 48118. Office hours are Monday and Wednesday, 9AM to 12 Noon.

LuAnn S. Koch
Sylvan Township Clerk

Posted: May 17, 2004
Effective: May 27, 2004
Publish: May 27, 2004

SYLVAN TOWNSHIP AMENDED TO ZONING ORDINANCE SECTION 56.17 FENCE REGULATIONS

The following revisions to the fence regulations were made 5-11-04 and will be effective 5-27-04:

Section 56.17 Fence Regulations - Amend subsection D-1a as follows:

1. In the first sentence, insert the following words at the beginning of the sentence:

"In all districts except the AG district"

2. Insert the following sentence at the end of subsection 1a:

"In the AG district fences may be located in any yard provided that such a fence shall not be more than 4 feet high and shall not have an opacity greater than 50 percent."

A complete copy of this amendment is in the office of the Clerk, 18027 Old US 12, Chelsea, MI. Office hours are Monday and Wednesday, 9AM - 12 Noon.

LuAnn S. Koch
Sylvan Township Clerk

Posted: May 17, 2004
Effective: May 27, 2004
Publish: May 27, 2004

CITY OF CHELSEA NOTICE OF VARIANCE HEARING

An application has been filed by CHRIS TOMPKINS of CRJ CONSTRUCTION for a variance from the requirements of Section 4.03 c2b, of Ordinance No. 79 (Zoning Ordinance), to ALLOW FOR THE CONSTRUCTION OF A 16' x 37.5' DECK IN THE REAR YARD. THE DECK WILL INTRUDE 10 FEET INTO THE REAR YARD SETBACK.

The property is described as follows:

TAX CODE: # 06-07-07-135-001

902 DARWIN DRIVE, CHELSEA, MI

Pursuant to the procedure for a variance request: a Notice of Hearing shall be given and will be served personally or by mail at least ten (10) days prior to the date of such hearing, upon the party or parties making the request for appeal, and all owners of record of property and occupants of property located within three-hundred (300) feet of such premises in question.

You are herein notified that a hearing will be held by the Chelsea Zoning Board of Appeals on Wednesday, June 16, 2004 at 5:00 o'clock P.M. or as soon thereafter as possible, in the Chelsea City Offices, located in the Chelsea Bank Building, 305 S. Main Street, Suite 100 (lower level conference room), to consider objections to said request.

The petition is on file in the office of the Planning and Zoning Department, 305 S. Main St., Suite 100, Chelsea and may be examined prior to the date of the hearing.

Persons requiring reasonable accommodations to disabilities in order that the hearing be accessible to them, are requested to notify the Zoning Board of Appeals Chairman no later than five (5) business days prior to the date of the hearing of such disability.

DONALD T. OSBORNE, CHAIRMAN
ZONING BOARD OF APPEALS

Publish: May 27, 2004

CHELSEA SCHOOL DISTRICT PUBLIC NOTICE

NOTICE IS HEREBY GIVEN that a Public Accuracy test for the June 14, 2004, annual School Election will be conducted on Friday, June 4, 2004, at 10:00 AM in the Administrative office located at 500 Washington, Chelsea, MI.

The Public Accuracy Test is conducted to demonstrate that the program and computer that will be used to tabulate the results of the election have been prepared in accordance with the law.

Publish: May 27, 2004

CITY OF CHELSEA NOTICE OF PUBLIC HEARING ON SETTING THE BASE MILLAGE RATE

The Chelsea City Council will hold a public hearing for the purpose of setting the base millage rate for the current fiscal year. Said public hearing will be held on Tuesday, June 8, 2004 at 7:30 p.m. at the Washington Street Education Center Board Room, 500 Washington Street, Chelsea, Michigan.

Persons with disabilities requiring reasonable accommodations in order that the hearing be accessible to them, are required to notify the City Clerk no later than five (5) business days prior to the date of the hearing.

Teresa Burch, City Clerk

Publish: May 27, 2004

CITY OF CHELSEA NOTICE OF PUBLIC HEARING ON PROPOSED AMENDMENT TO ZONING ORDINANCE

Notice is hereby given that the Chelsea Planning Commission will conduct a public hearing, as the statute in such case provides, for amendment of the Chelsea City Zoning Ordinance (Ordinance No. 79). The requested change would revise the Zoning Map from RM-2 to RS-2 in the area described as:

TAX CODE #: 06-06-10-325-017

716 W. MIDDLE ST., CHELSEA, MI

CORNER OF MIDDLE AND CLEVELAND STREETS.

The aforesaid hearing will be held in the Board Room, Washington Street Education Center, 500 Washington St., Chelsea, Michigan on TUESDAY, JUNE 15, 2004 at 7:30 p.m.

The petition, as filed by Richard Pierce is on file in the office of the Planning and Zoning Department, 305 S. Main St., Suite 100, Chelsea and may be examined prior to the date of the hearing.

Persons requiring reasonable accommodations to disabilities in order that the hearing be accessible to them, are requested to notify the Chelsea Planning Commission Chairman no later than five (5) business days prior to the date of the hearing of such disability.

CHELSEA CITY PLANNING COMMISSION
Chris Rode, Chair

Publish: May 27, 2004



Photo courtesy of Gary Adams

Honey of a Deal

Janice Webster of Chelsea (right) buys asparagus and honey from Debbie Gale of Heim Gardens in Sylvan Township at the Chelsea Community Farmers' Market, held from 4 to 8 p.m. Thursdays at the Chelsea fairgrounds on Old US-12. Chelsea boasts two farmers' markets, with one set from 8 a.m. to noon Saturdays on Park Street in Chelsea.

LOVING HOMES NEEDED

CANDY-Candy is a six month old German Shepherd mix that is very sweet and loves attention. She is active and loves to play, but she also knows just how to be affectionate. She will cuddle right up to you so you can't resist petting and scratching her belly. She is somewhat shy but very eager to please. Candy is only 6 months old, and was originally here as a puppy. Her former family taught her how to sit and shake, but, like many other pups her age, she still needs a little more house training. Candy is very gentle and should be a great addition to a family that can help finish her training. Please visit Candy anytime noon - 6 at HSHV's Cherry Hill Road facility.

SALVADORE-Salvador is here at the shelter as a stray, a happy fella who's about five years old. He's an Aussie Cattle dog mix, and would make a great family dog for a household with children a little bit older. Salvador is a calm dog, good on a leash. He'll walk when you walk, stand still when you stand still, and he's not at all a tugger. Salvador is a sucker for lots of hugs and affection, too! Come meet him today!

TOBI-Tobi and his sister Tiger are in the shelter looking for a new home because their owner passed away. They are both declawed and both are six years old. They are kind of shy. Tiger is really shy. I think they are missing their person. Tobi, the orange and white cat is making an effort to be friendly and find them a new person and home. They are very sweet and both are very pretty. They hope you have room in your heart and home for them.

IF YOU'RE INTERESTED IN ADOPTING A PET, PLEASE CONTACT THE SHELTER AT 662-5585 OR COME VISIT US AT 3100 CHERRY HILL, ANN ARBOR.



Humane Society OF HURON VALLEY

662-5585

Sponsored by:

Heritage Newspapers/West

If you would like to sponsor this ad please call Beth Harris at (734) 429-7380

BUSINESS

Thursday, May 27, 2004

Page H-C



Photo courtesy of Chelsea Community Hospital
Kathy Krone (left), Ron Yonkoni and Don Longpre were among 18 Chelsea Community Hospital employees who picked up an estimated 20,000 cigarette butts around the main hospital campus April 23.

CHELSEA

Hospital employees clean up campus

Eighteen Chelsea Community Hospital employees picked up an estimated 20,000 cigarette butts around the main hospital campus April 23.

No, it wasn't the result of a mass smoke-a-thon — just untidy litterbugs dropping trash.

The idea for the cleanup surfaced in a customer service training session for employees in which the group was challenged to meet its goal.

The consequence for not meeting the goal was to pick up the cigarette butts.

The group did meet its goal, but participants were nevertheless motivated to pick up the cigarette butts still littering the campus.

Armed with surgical gloves, buckets, bags and a spirit of generosity the 18 volunteers covered all the grounds, except where cars were parked.

In addition to cigarette butts, they collected other trash, including panty hose, someone's homework, battery, coins and several fast-food wrappers.

Marketing Director Becky Pazkowski said folks should keep in mind that Washtenaw County law prohibits smoking on hospital grounds.

"Our patients continually comment on how they prefer coming to Chelsea Community Hospital because of the beautiful campus. Please, do not smoke on hos-

pital grounds, and help us keep our beautiful grounds just that," she said.

CHELSEA

Local resident opens massage therapy business

Braun pursued career dream after losing management job

By Sheila Pursglove
Associate Editor

When Chelsea resident Monica Braun found her management position eliminated last year, she decided to pursue a career dream of starting her own business — in this case, massage therapy.

"I vividly remember the first time that I ever received a massage," Braun said. "That experience had such an impact for me."

"Not only did it relieve the soreness that had been building up in my neck and shoulders for some time, but I also felt totally relaxed."

Braun spent an intensive year at massage therapy school to gain the tools and knowledge to share the importance and benefits of therapeutic massage with others.

"Massage therapy is becoming widely recognized as peo-

ple's awareness of the value and therapeutic benefits of massage grows, Braun said.

"It isn't just for feeling good anymore," she said. "It reduces heart rate, lowers blood pressure, increases blood circulation and lymph flow, relaxes muscles, improves range of motion, and increases endorphins, the body's natural pain-killers."

Many people find that therapeutic massage can help with a wide range of medical conditions, including aller-

gies, arthritis, carpal tunnel syndrome, chronic and acute pain, circulatory problems, digestive disorders, headaches, sports injuries and stress, she said.

Braun has called Chelsea home for more than the last 15 years.

"My husband, my three children and I absolutely love the people here, and I couldn't think of any other place where I would want to open my business," she said.

For more information, call Braun at 1-734-358-1115.

LIMA TOWNSHIP NOTICE OF PUBLIC HEARING PLANNING COMMISSION

TUESDAY, JUNE 15, 2004, 7:30 P.M.
LIMA TOWNSHIP HALL, 11452 JACKSON ROAD
CHELSEA, MICHIGAN 48118

APPLICATION # 04-001. A PUBLIC HEARING WILL BE HELD TO CONSIDER AN APPLICATION FOR FINAL PUD SITE PLAN APPROVAL. THIS PROPERTY IS LOCATED AT SEITZ DR. AND IS PART OF E 1/2 OF SW 1/4 WHICH LIES NLY OF SERVICE ROAD RIGHT-OF-WAY OF SECTION 16, LIMA TOWNSHIP, PARCEL # G 07-16-300-001.

APPLICATION FILED BY: PALMER MOTOR SALES, INC.
222 S. MAIN ST.
CHELSEA, MI 48118

A COMPLETE COPY OF THIS PROPOSAL IS ON FILE IN THE LIMA TOWNSHIP OFFICE.

WRITTEN COMMENTS MAY BE SENT TO:
KAREN MALONE, CHAIRMAN
LIMA TOWNSHIP PLANNING COMMISSION
P.O. BOX 59
CHELSEA, MI 48118

PUBLISH: MAY 27, 2004

CITY OF CHELSEA NOTICE OF VARIANCE HEARING

An application has been filed by CHRISTOPHER SCHOP of 456 ANTIQUE COURT, CHELSEA, for a variance from the requirements of Section LLLL PUD of Ordinance No. 79 (Zoning Ordinance), to ALLOW FOR THE CONSTRUCTION OF A DECK/PATIO IN THE REAR YARD SETBACK. THE DECK WILL INTRUDE APPROXIMATELY 3-1/2 FEET INTO THE SETBACK.

The property is described as follows:

TAX CODE: # 08-07-18-335-077
456 ANTIQUE COURT, CHELSEA, MI

Pursuant to the procedure for a variance request: a Notice of Hearing shall be given and will be served personally or by mail at least ten (10) days prior to the date of such hearing, upon the party or parties making the request for appeal, and all owners of record of property and occupants of property located within three-hundred (300) feet of such premises in question.

You are herein notified that a hearing will be held by the Chelsea Zoning Board of Appeals on Wednesday, June 16, 2004 at 5:00 o'clock P.M. or as soon thereafter as possible, in the Chelsea City Offices, located in the Chelsea Bank Building, 305 S. Main Street, Suite 100 (lower level conference room), to consider objections to said request.

The petition is on file in the office of the Planning and Zoning Department, 305 S. Main St., Suite 100, Chelsea and may be examined prior to the date of the hearing.

Persons requiring reasonable accommodations to disabilities in order that the hearing be accessible to them, are requested to notify the Zoning Board of Appeals Chairman no later than five (5) business days prior to the date of the hearing of such disability.

DONALD T. OSBORNE, CHAIRMAN
ZONING BOARD OF APPEALS

Publish: May 27, 2004

CHELSEA DISTRICT LIBRARY CHELSEA, MICHIGAN

Request for PROPOSALS to

Purchase and Remove House and Garage at 121 Orchard Street
Chelsea District Library is entertaining proposals to purchase, salvage and remove the entire two-story house and, at bidder's option, the three-car garage, located at 121 Orchard Street, Chelsea, Michigan.

■ Bidders must use the Proposal Form provided by the Library and included with the Library's request for proposals.

■ Sealed proposals (including a \$500 bid bond, refundable if bid is not accepted) are due at the Chelsea District Library on Thursday, June 17, 2004 at 10:00 AM.

■ The purchase must close by July 8, 2004, and the house and garage (if included in bid) must be removed by August 2, 2004 at the bidder's expense and risk.

■ The Library will reserve the right to reject any and all bids. Parties interested in making a proposal for purchase and removal may obtain the detailed request for proposals and bid form from O'Neal Construction or on the Library's website at this address:

<http://www.chelsea.lib.mi.us/>

Please refer questions to Neal Morton of O'Neal Construction at (734) 769-0770.

Publish: May 27, 2004

SYLVAN TOWNSHIP ZONING BOARD OF APPEALS PUBLIC HEARING

WEDNESDAY, JUNE 9, 2004, 7:00 P.M.
SYLVAN TOWNSHIP HALL
18027 OLD US 12, CHELSEA, MI 48118

AGENDA

Variance application has been received for an appeal on a side yard set back at 98 Cavanaugh Lake Rd., Chelsea, MI 48118.

Written comments may be sent to Linda Hahn, Secretary, Zoning Board of Appeals, 20232 Scio Church Road, Chelsea, Michigan 48118.

This notice is posted in compliance with PA 267 of 1976 as amended (Open Meetings Act), MCLA 41.72a(2)(3) and the American With Disabilities Act (ADA).

The Sylvan Township Board will provide necessary reasonable auxiliary aids and services, such as signers for the hearing impaired and audio tapes of printed materials being considered at the meeting, upon 14 days notice to the Sylvan Township Board.

Individuals with disabilities requiring auxiliary aids or services should contact the Sylvan Township board by writing or calling the following:

LuAnn S. Koch, Clerk
18027 Old US 12
Chelsea, MI 48118
(734) 475-8890

A copy of this notice and application with supporting documents are on file in the Office of the Clerk.

LuAnn S. Koch, Clerk

Publish: May 27, 2004

DEXTER COMMUNITY SCHOOLS COUNTY OF WASHTENAW AND LIVINGSTON, MICHIGAN NOTICE OF PUBLIC HEARING

ON THE ADOPTION OF THE BUDGET FOR THE FISCAL YEAR 2004-05 AND THE RESTORATION OF THE TAX RATE ON THE NON-HOME-STEAD PROPERTY WILL BE AT 18 MILLS. THE DEBT LEVY WILL CONTINUE ON 8.5 MILLS ON ALL PROPERTIES IN THE DISTRICT.

PLEASE TAKE NOTICE THAT THE BOARD OF EDUCATION OF THE DEXTER COMMUNITY SCHOOLS, COUNTIES OF WASHTENAW AND LIVINGSTON, MICHIGAN, WILL HOLD A PUBLIC HEARING ON MONDAY THE 7TH DAY OF JUNE, 2004 AT CREEKSIDE INTERMEDIATE SCHOOL MEDIA CENTER, 2815 BAKER ROAD, DEXTER, MICHIGAN TO CONSIDER THE APPROVAL AND ADOPTION OF THE OPERATING BUDGET OF THE DEXTER COMMUNITY SCHOOLS FOR THE FISCAL YEAR 2004-05.

COPIES OF THE PROPOSED BUDGET ARE ON FILE WITH THE SECRETARY OF THE BOARD OF EDUCATION AT THE OFFICES OF THE DEXTER COMMUNITY SCHOOLS, 7714 ANN ARBOR STREET, DEXTER, MICHIGAN FOR THE INSPECTION DURING REGULAR BUSINESS HOURS. AT THE PUBLIC HEARING, ALL CITIZENS, TAXPAYERS, AND PROPERTY OWNERS IN THE DEXTER COMMUNITY SCHOOLS SHALL BE AFFORDED AN OPPORTUNITY TO BE HEARD IN REGARD TO THE APPROVAL OF THE PROPOSED BUDGET.

THIS NOTICE IS GIVEN BY ORDER OF THE BOARD OF EDUCATION OF THE DEXTER COMMUNITY SCHOOLS, COUNTIES OF WASHTENAW AND LIVINGSTON, MICHIGAN.

DEXTER COMMUNITY SCHOOLS
COUNTIES OF WASHTENAW LIVINGSTON
MARY FRADETTE, SECRETARY BOARD OF EDUCATION

Publish: May 27, 2004

WEBSTER TOWNSHIP REGULAR BOARD MEETING - MAY 18, 2004

Webster Township Regular Meeting brought to order at 7:30 P.M. by Sup. Fisher. Present: Fisher, Baldus, Calhoun, Fink, Kingsley, Dep. Kevin House and ten residents.

The meeting opened with the Pledge to the Flag.

Supervisors Remarks

Motion Kingsley support Fink to approve the minutes of both the Regular Meeting of April 20, 2004 and the minutes of the Special Meeting of May 4, 2004 and carried.

Review and approval of the Agenda

Item D, Change June Meeting Date to be added under New Business. Motion Kingsley support Fink to approve Agenda as amended. All ayes and carried.

Treasurers Report Received

Motion Calhoun support Baldus to accept treasurers Report and pay bills as presented as well as anticipated bills received before the June Meeting. Roll call vote, all ayes and carried.

Webster Township Planning Report Received

Parks and Recreation Committee Report Received
DNR denial of request for funding to replace Emerald Ash borer damaged trees.

Zoning Inspector Report Received

22 permits inspected and 17 new permits granted

Sheriff's Report Received

OLD BUSINESS

A) Phase II Stormwater Permit (update)

B) B PDR Ordinance (tabled)

C) Eric Keller Violation (tabled)

D) Historical Society Restrooms (tabled)

AUDIENCE PARTICIPATION

NEW BUSINESS

A) Road projects 2004

Motion Fink support Kingsley to authorize Sup. Fisher to send letter to Road Commission. Copy attached. Roll call vote: all ayes and carried.

B) Purchase High Speed Printer

Motion Calhoun support Kingsley to purchase HP Laser Jet 5100tn printer for printing tax bills and assessment notices. Discussion: Motion Kingsley to amend motion to purchase alternative higher speed printer if able to print twice as fast as 5100tn. Motion Calhoun support Kingsley to amend the amendment to read not to exceed \$4,000.00. Roll Call vote, all ayes and carried.

C) Authorize Pricing for Producing Tax Roll for FOIA request:

Motion Calhoun support Fink to authorize the treasurer to produce a tax roll showing property descriptions, State Equalized value, Taxable Value, and the amount of property taxes paid. Discussion: Motion Kingsley support Fink to amend motion to read amount of property taxes billed in place of taxes paid as formatted by the BS&A Tax Program for Realcomp II Ltd., at a price of \$ 50.00 for each floppy disc delivery of such data, or \$40.00 for each electronic transfer of such data. All ayes. Motion carried as amended.

CORRESPONDENCE

AUDIENCE PARTICIPATION

Motion Baldus support Fink meeting adjourn at 8:25 and carried.

Respectfully submitted
Wana M. Baldus, Clerk

Publish: May 27, 2004

CITY OF CHELSEA NOTICE OF PUBLIC HEARING ON INCREASING PROPERTY TAXES

The City Council of the City of Chelsea will hold a public hearing on a proposed increase of .2184 mills in the operating tax millage rate to be levied in 2004.

The hearing will be held on Tuesday, June 8, 2004 at 7:30 p.m. at the Washington Street Education Center Board Room, 500 Washington Street, Chelsea, MI.

The date and location of the meeting to take action on the proposed additional millage will be announced at this public meeting.

If adopted, the proposed additional millage will increase operating revenues from ad valorem property taxes 2.29% over such revenues generated by levies permitted without holding a hearing. If the proposed additional millage rate is not approved the operating revenue will increase by 4.3% over the preceding year's operating revenue.

The taxing unit publishing this notice, and identified below, had complete authority to establish the number of mills to be levied from within its authorized millage rate.

This notice is published by:

City of Chelsea
305 S. Main St, Suite 100
Chelsea, MI 48118
(734)475-1771

Publish: May 27, 2004

**SUBURBAN
FORD DEALERS**
OPEN SATURDAYS

Ford
**THE
CHOICE**
SALES EVENT

MAKE THE
RIGHT CHOICE

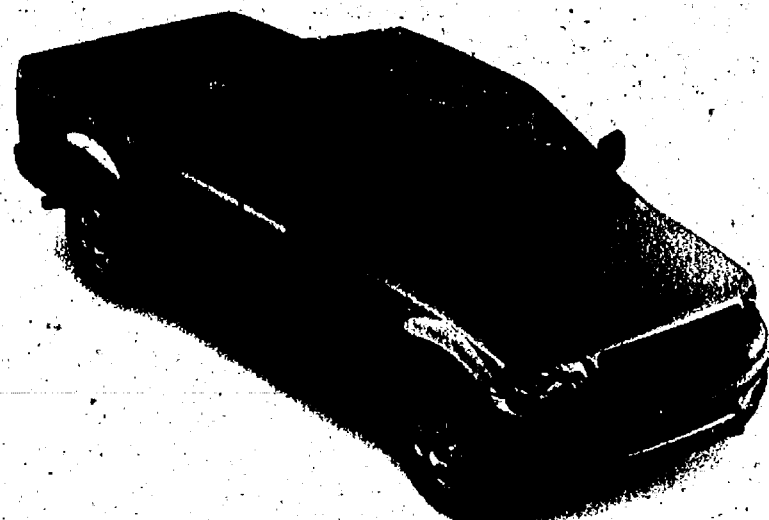

Current Ford Employee lessees can Re-Lease a 2004 F-150 SC XLT 4x2

\$239
For as low as

With \$1,534
customer cash due at signing.

Includes security deposit and acquisition fee; excludes tax, title and license fee. Customer cash due at signing is net of all rebates. Payment includes \$500 renewal cash, \$2,000 RCL cash, plus \$500 A/Z plan bonus cash.

A month(1) with a 36 month low mileage Red Carpet Re-newal Lease



Current Ford Employee lessees can Re-Lease a 2004 Ford Freestar Se

\$253
For as low as

With \$2,123
customer cash due at signing.

Includes security deposit and acquisition fee; excludes tax, title and license fee. Customer cash due at signing is net of all rebates. Payment includes \$500 renewal cash, plus \$4,000 RCL cash.

A month(1) with a 36 month low mileage Red Carpet Re-newal Lease



Current Ford Employee lessees can Re-Lease a 2004 Mustang GT Coupe

\$268
For as low as

With \$1,663
customer cash due at signing.

Includes security deposit and acquisition fee; excludes tax, title and license fee. Customer cash due at signing is net of all rebates. Payment includes \$500 renewal cash, plus \$2,500 RCL cash.



Current Ford Employee lessees can Re-Lease a 2004 Ford ZTS 4dr

\$226
For as low as

With \$1,072
customer cash due at signing.

Includes security deposit and acquisition fee; excludes tax, title and license fee. Customer cash due at signing is net of all rebates. Payment includes \$2,000 RCL cash.

A month(1) with a 36 month low mileage Red Carpet Re-newal Lease



Current Ford Employee lessees can Re-Lease a 2005 Escape XLT 4x4

\$241
For as low as

With \$2,111
customer cash due at signing.

Includes security deposit and acquisition fee; excludes tax, title and license fee. Customer cash due at signing is net of all rebates. Payment includes \$500 renewal cash, plus \$1,000 RCL cash.

A month(1) with a 36 month low mileage Red Carpet Re-newal Lease

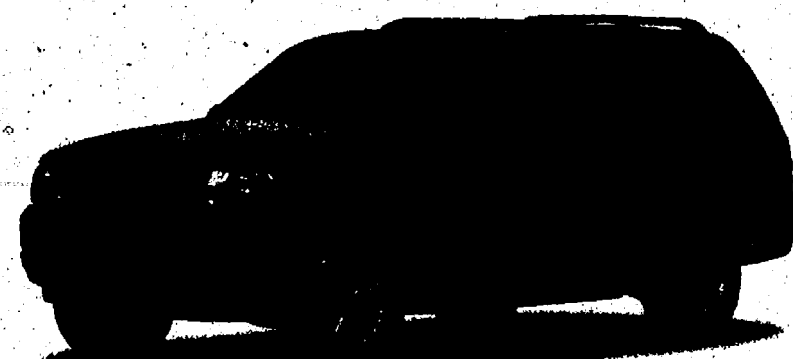

Current Ford Employee lessees can Re-Lease a 2004 Explorer XLT 4dr

\$282
For as low as

With \$1,777
customer cash due at signing.

Includes security deposit and acquisition fee; excludes tax, title and license fee. Customer cash due at signing is net of all rebates. Payment includes \$3,000 RCL cash, \$1,500 FMCC cash, plus \$500 A/Z/D plan bonus cash

A month(1) with a 36 month low mileage Red Carpet Re-newal Lease

(1) Some payments higher, some lower. Not all Lessees will qualify for lowest payment. For special lease terms, RCL Cash and \$500 A/Z plan cash on F-150 and Explorer 4dr, take new retail delivery from dealer stock by 6/1/2004. RCL Cash may be taken in cash, but is used towards down payment in examples shown. Lease renewal cash only available to customers terminating their Ford Division Red Carpet Lease and re-lease for 36 months by 6/1/2004. Leases terminated early qualify if terminated within program dates. Supplies are limited, not all dealers will have all featured models. Residency restrictions apply. See dealer for complete details. All payment examples are for Current Ford Employees and eligible family member Lessees.

Check out these great Parts and Service deals too....

You depend on your vehicle.
And you can depend on us to...

KEEP IT GENUINE.

**GENUINE MOTORCRAFT®
BRAKE SERVICE**

\$89.95
OR LESS

Get the brakes engineered specifically
for your vehicle.

Trust the experts who know your vehicle best.

Install genuine Motorcraft® Preferred Value pads or shoes on most cars/light trucks. One axle. Excludes machining rotors and drums. Taxes extra. See participating Dealership for details through 5/30/04.



BUY 3 TIRES AND GET THE 4TH ONE

FREE! Mounting, balancing
and taxes extra.

GENERAL TIRE Get the name-brand tires recommended
for your vehicle.

Free offer valid on select, Dealer-installed General tires only (General AmeriTrac SUV P225/70R15 and General Ameri*GS80 P215/70R16). Receive a maximum rebate of \$59.95 by mail. See participating Dealership for mail-in redemption certificate and details through 5/30/04.

**WE'LL BEAT ANY DEAL ON
THE NAME-BRAND TIRES WE
SELL, INCLUDING GOODYEAR,
MICHELIN AND MORE!**

Requires presentation of competitor's current price ad on name-brand tires sold by Dealership within 30 days of purchase. See participating Dealership for details through 5/30/04.

Why go
anywhere
else for
tires?

**GOODYEAR
WRANGLER RT/S
P235/75R15**

GOODYEAR
\$79.95
OR LESS EACH

Mounting, balancing and taxes extra.
Replacement tire for select Explorer/Sport/
Sport Trac, Ranger and Mountaineer models.
See participating Dealership for details
through 5/30/04.

**MICHELIN
SYMMETRY
P225/60R16 BSW**

MICHELIN
\$96.95
OR LESS EACH

Mounting, balancing and taxes extra.
Replacement tire for select Crown Victoria,
Town Car and Grand Marquis models.
See participating Dealership for details
through 5/30/04.

**THE
WORKS
\$34.95**
OR LESS

Let our factory-trained technicians
perform a thorough inspection of
your vehicle, and more.

✓ Genuine Motorcraft® oil ✓ Check air and
and filter change ✓ cabin air filters
✓ Rotate and inspect ✓ Check belts and
four tires ✓ hoses
✓ Inspect brake system ✓ Top off all fluids
✓ Test battery

Up to five quarts of genuine Motorcraft® oil. Taxes, disposal
fees and diesel vehicles extra. See participating Dealership
for details through 5/30/04.

**GENUINE
MOTORCRAFT®
PREMIUM WIPER
BLADES**

\$19.95
OR LESS

Get the wiper blades
engineered specifically
for your vehicle.

Genuine Motorcraft® wiper blades, per pair, installed.
Taxes extra. See participating Dealership for details
through 5/30/04.



Get Genuine Ford Parts and Service only at your Dealership.
Our factory-trained technicians use genuine parts engineered
specifically for your vehicle. And no matter what your Ford
needs, we can take care of it - all at a price you'll like.

Ford
**GENUINE
PARTS & SERVICE**

PALMER MOTORS



OPEN SATURDAYS

See Dealer for Service Department hours.

222 S. Main
Chelsea
734-475-1301

GENUINE PARTS. GENUINE SERVICE. GENUINE PEACE OF MIND.

Classified

Buy It! Sell It! Find It! Turn to Heritage Newspapers...

DEADLINES:
 The Dexter Leader
 The Saline Reporter
 The Chelsea Standard
 The Milan News-Leader
 The Manchester Enterprise
 Monday, 5 p.m.

Heritage Classifieds are available online: www.heritage.com

PERSONALS 100	REAL ESTATE 200	EMPLOYMENT 300	MERCHANDISE 700	PETS 800
100 Death Notices 101 In Gratitude/Memory 102 Lost & Found 103 Notices (Legal) 104 Personal 105 Personal	200 Apartments/Floors 201 Campgrounds 202 Commercial/Rent 203 Condos/Townhouses for Rent 204 Garages/Storage 205 Hall Rentals 206 Houses for Rent 207 Living Quarters/Share 208 Lodging 209 Mobile Homes for Rent 210 Office Rentals 211 Rental Information 212 Rooms for Rent 213 Vacation Rentals 214 Wanted to Rent 215 Business Opportunity 216 Catering 217 Entertainment 218 Legal Services 219 Miscellaneous Services 220 Opportunity Wanted 221 Professional Services	300 Child Care 301 Foster/Senior Care 302 Miscellaneous Instruction 303 Music/Dance Instruction 304 Training/Educational Schools 305 Tutoring 306 Adult Care 307 Domestic 308 Employment Information 309 General 310 Medical/Dental 311 Office/Clerical 312 Sales 313 Situations Wanted	702 Antiques 703 Appliances 704 Auctions 705 Bargain Hunter 706 Camera/Photo Supplies 707 Christmas Trees 708 Crafts/Bazaars 709 Farm Implements 710 Farm Markets/Produce 711 Firewood 712 Furniture 713 Hobbies/Collectibles 714 Kid's Corner 715 Lawn/Garden Supplies 716 Merchandise Information 717 Miscellaneous 718 Musical Instruments 719 Office Equipment 720 Pools/Hot Tubs/Spas 721 Pool Tables/Accessories 722 Rummage/Garage Sales 723 Satellite Systems 724 Sporting Goods 725 Tools/Machinery 726 Wanted to Buy/Trade	802 Horses/Livestock 803 Pets for Sale 804 Pet Services/Supplies 805 Transportation 806 Antique/Classic Cars 807 Automobiles for Sale 808 Automotive Information 809 Dealer On Wheels 810 Imported/Sports Cars 811 Motorcycles 812 Sport Utility/Vehicle Drive 813 Trucks 814 Vans 815 Vehicles Wanted 816 Boats/Motors/Supplies 817 Dockage/Vehicle Storage 818 Parts & Accessories 819 Recreational Vehicles

Ask about
 our Buy Two
 Get One Free
 Special!

IF THIS IS YOUR MARKET, TURN TO HERITAGE NEWSPAPERS:

Allen Park • Belleville • Brownstown • Chelsea • Dearborn
 Dearborn Heights • Dexter • Ecorse • Flat Rock • Gibraltar
 Grosse Ile • Huron Township • Lincoln Park • Manchester
 Melvindale • Milan • River Rouge • Riverview • Rockwood
 Romulus • Saline • Southfield • Taylor
 Tawas • Warren • Westland • Wyandotte • Ypsilanti

ADVERTISING POLICIES

Heritage Newspapers reserves the right to accept, edit, reject, and reschedule any advertising without notice. Advertisers are responsible for obtaining all necessary permits and licenses. Advertisers are responsible for the accuracy of the information provided. Advertisers are responsible for the payment of the advertising charges. Advertisers are responsible for the removal of their advertisements from the newspapers. Advertisers are responsible for the payment of the advertising charges. Advertisers are responsible for the removal of their advertisements from the newspapers.

PUBLISHER'S NOTE

All real estate advertised in this newspaper is subject to the Federal Fair Housing Act of 1968, which makes it illegal to advertise "any preference, limitation or discrimination based on race, color, religion, sex, handicap, familial status, or national origin or an intention to make any such preference, limitation or discrimination." Familial status includes children under the age of 18 living with parents or legal custodians. Pregnant women and people securing custody of children under 18.

This newspaper will not knowingly accept any advertising for real estate which is in violation of the law. Our readers are hereby informed that all dwellings advertised in this newspaper are available on an equal opportunity basis. To complain of discrimination, call HUD toll-free at 1-800-669-9777. The toll-free telephone number for the hearing impaired is 1-800-927-9275.

Heritage Newspapers assumes no responsibility for accuracy or content of voice mail messages.

Notices (Legal) 102

CHELSEA SELF STORAGE
 18000 Brown Drive
 Chelsea, MI 48118
 May 28, 2004 at 3pm

N-8: Amanda Berg
 Household and furniture.
 H-22: Sandra Crum
 Household and furniture.
 Sealed bids to 3pm
 day of sale.

DEXTER SELF STORAGE
 320 N. Main Street
 Dexter, MI 48130
 June 4, 2004 at 3pm

9904 - Rebecca Stafford
 Jayco Class C 24 ft.
 motor home, Ford
 Econoline F-350.
 #914 - Dan Simmons:
 School bus Chevy diesel
 60.
 #922 - Associated
 Maintenance: 28ft.
 tandem axle trailer.
 #38 - William Junod:
 snowblower, karaoke
 equipment, folding
 tables, electric space
 heater and outdoor/
 household misc.
 #72 - Gary Watkins:
 Power tools and
 household misc.
 #69 - Richard Simmons:
 Household and lawn
 misc.
 #37 - Don Collinsworth:
 Weed whacker, gym
 equipment, etc.
 #34 - Ralph Jones: Auto
 and sporting goods.
 Sealed bids to 3pm
 day of sale.

Personals 103

HAIR MODELS WANTED!
 Advertisers people
 needed for Studio IV
 Salon in Dexter.
 Call (734) 426-6377
 leave message.

OLD BOWLING BALLS
 needed for Hal
 Delongchamp's
 "Bowling Ball
 Memorial Garden".
 Drop them off at 14280
 West Austin or call
 Barb at 734-428-9079.

Lost & Found 104

FOUND-BLACK LAB
 male, five-eight ym old,
 May 12, Warner/Judd
 Rd. (734) 439-0794.

LOST

Three Labs
 One-Black, One-White,
 and One-White,
 all males. Missing from
 Hingham/Darling
 Road area, Milan. All
 with collar but no tags.
 Call (734) 648-1388

Houses for Sale 200

GRASS LAKE HOME-three
 bedroom, 1.5 story with
 updates that include
 Anderson windows
 throughout, kitchen
 cabinets, furnace, ap-
 pliances and hot tub.
 24x32 heated garage,
 easy access for com-
 puters. \$169,900.
 (31230). Ken Allen,
 817-262-3526. McDevitt
 Group, Inc. GMAC Real
 Estate, 950 W. Monroe,
 Jackson.

-MANCHESTER CITY
 Three bedroom, 2.5
 bath. Totally updated.
 Quality throughout.
 \$229,000.
 Call LYNNE WOLF
 of the Spaly Group
 (734) 665-8771

NEWER CONSTRUCTION
 Three bedrooms, on one
 acre. Raisinville Twp.
 Dundee schools. 1855
 Mueller. \$279,900.
 Call Janine Geary, Remax
 Experts, (734) 241-7100.

Houses for Sale 200

CHELSEA RANCH. Three
 bedroom, two bath. Over
 1200 sq. ft., includes
 master bedroom suite,
 full basement, partially
 finished. Private back-
 yard with deck. Two car
 detached garage.
 Freshly redecorated.
 \$179,900. Call Mary,
 (734) 915-1427.

DELIGHTFUL SALINE-
 three bedroom, 2 1/2 bath
 colonial with large floor
 plan. Garden space &
 deck. Walk to down-
 town Saline, schools
 and park from this well
 located home. \$239K.
 Call (734) 944-7855.

EAST OF JACKSON. Nice
 ranch home in the
 country on one acre
 with two bedroom,
 fireplace, full walk-out
 basement, garage. Lots
 of trees, great view.
 Priced at \$129,900.
 Agent owned. Call Jerry
 at (817) 764-3624.

CONDOS/TOWNHOUSES 201

CHELSEA CONDO, three
 bedroom, 3.5 bath, built
 finished walkout to nat-
 ural area, open floor
 plan, master bath with
 jacuzzi. Three years old.
 \$124,900. Call Jerry at
 (734) 433-8465.

Houses for Sale 200

GRASS LAKE
 Newer three-bedroom,
 2.5 bath Cape Cod with
 attached two-car gar-
 age. Part finished
 basement, two acres.
 Priced at \$239,900.
 (734) 260-2715

HISTORIC SALINE
 1840 Millinery
 store converted to 900
 sq. ft. home. Immacu-
 late restoration, house
 and grounds. Studio
 layout with two story
 town farm office.
 \$124,900. (734) 320-1301.

NOW OPEN IN CHELSEA

The Ultimate New Home Value With The Ultimate Kitchen!

\$6,300 Value...Yours FREE

Sylvan CROSSING

IMMEDIATE OCCUPANCY & CUSTOM DESIGNED HOMES

\$59,900

Located northwest of the I-475 exit, off Brown Dr.
877-812-1111
LEWIS HOMES
 Available on select homes. See sales associate for details.

HOLIDAY DEADLINES

The Heritage Newspapers Classified Department will be closed Monday, May 31, as we observe the Memorial Day Holiday.

DEADLINES

The Chelsea Standard, Dexter Leader, Manchester Enterprise, Saline Reporter and Milan News-Leader Classified Advertising Deadline: Friday, May 28 at 5 p.m.

Have A Safe and Happy Holiday!!

HERITAGE NEWSPAPERS CLASSIFIED DEPARTMENT

The Saline Reporter The Milan News-Leader The Dexter Leader
 The Chelsea Standard The Manchester Enterprise
1-877-888-3202

WASHTENAW COUNTY
 Purchasing on behalf of
 Washtenaw County Drain
 Commissioner's Office is
 seeking a sealed Request
 for Proposal for illicit
 Discharge Identification
 in Swift Run Creekhead.
 Detailed specifications
 may be obtained at
 Washtenaw County Re-
 ceiver's Office, located at
 220 N. Main, Room 3-36,
 Ann Arbor, MI 48106.
 Due: Friday, June 4, 2004
 by 2:00 p.m. local time.
 A non-emergency, open
 bid meeting will be held
 on Tuesday, May 25,
 10:00 a.m. to 1:00 p.m.
 at the Office of the Drain
 Commissioner located at
 705 N. Zeeb Road,
 2nd Floor, Room 2010,
 Ann Arbor, MI. For more
 information, please call
 (734) 222-6760 or logon to
 our website at:
<http://purchasing.ewashtenaw.org>

NOTICE
 NOTICE IS HEREBY
 GIVEN, pursuant to Act
 344 of the Public Acts of
 1982 that a REPORT OF
 THE PROCEEDINGS OF
 THE WASHTENAW COUNTY
 BOARD OF COMMISSIONERS
 session held on June 1,
 2004, will be available
 for public inspection and
 copying from 8:30 a.m.
 to 5:00 p.m. Monday
 through Friday, beginning
 Tuesday, May 18, 2004,
 at the Office of the County
 Clerk/Registrar, Suite 120,
 200 N. Main Street, Ann
 Arbor, Michigan.
 Publish: May 27, 2004

NEW HOME OWNER?
 Sell your old home
 fast in the
 classified column.

**It's quick
 It's easy**
 Just pick up your phone
 and call one of our advisors
 today.
 Heritage Classified
 Department

WASHTENAW COUNTY
 INVITATION TO BID ON SALE OF COUNTY REAL PROPERTY

BID NO. 6140.
BID RESPONSES DUE: By 4:00 p.m., June 21, 2004

To all interested bidders:

GENERAL

Washtenaw County is seeking sealed bids for the cash purchase of County-owned improved real property located at 543 N. Main Street in Ann Arbor, Michigan ("Premises"). This property is located at the corner of N. Main Street and Felch Street in Ann Arbor, Michigan and is identified by tax identification #09-09-29-138-021.

GENERAL DESCRIPTION OF PREMISES

The underlying land of the Premises contains approximately 53 ft of frontage on North Main Street and 88 feet of frontage on Felch Street with a total area of 4,644 sq. ft. or .11 acre. The building located on the Premises is a staggered one-story brick and block office building, originally constructed in 1950. It contains approximately 3,150 gross square feet above grade, with an additional 1,100 square-foot basement. The Premises is currently zoned O, Office District under the City of Ann Arbor Zoning Ordinance, and is served by all customary municipal utilities. As of August 20, 2003 the Premises was appraised at \$355,000.00.

LEGAL DESCRIPTION OF PREMISES

The East 88 feet of the North 20 1/2 feet of Lot 10 and all of the East 88 feet of Lot 9 lying South of the South line of Felch Street in Block 4 North, Range 3 East, in the Original Plat of the Village (now City) of Ann Arbor, as recorded in Transcripts of Plats, Page(s) 152 and 153, Washtenaw County Records.

SPECIAL TERMS AND CONTINGENCIES OF SALE

- Any proposed sales agreement with the successful bidder must be approved by the Washtenaw County Board of Commissioners.
- Washtenaw County will not accept any contingencies from the bidder as part of the bid.
- Bidders will be bidding to purchase the Premises "As-Is" with all faults and defects. To that extent, County has not made and specifically disclaims any representations, warranties, promises, covenants, agreements or guarantees of any kind, whether express or implied, oral or written, present or future, concerning: (A) the nature, quality or condition of the Premises; (B) suitability of the Premises for any use intended by the bidder; (C) compliance of the Premises with any laws, rules, ordinances or regulations of any governmental authority having jurisdiction, including, without limitation, all applicable zoning laws; (D) habitability, merchantability or fitness of the Premises for a particular purpose; and (E) any other matter related to or concerning the Premises.
- Washtenaw County shall provide and pay for a recently issued title commitment for the Premises. This commitment shall be available for inspection. The winning bidder is responsible for purchasing the title insurance policy at its sole expense.
- Premises is subject to all easements and restrictions of record as of the date of closing, including, but not limited to, a slight encroachment by the building of less than 1 foot to the property immediately to the south of the Premises as evidenced by a Mortgage Survey dated May 16, 1997 which is available for inspection from the County.
- Washtenaw County will provide a quit claim deed to the successful purchaser upon satisfaction of contingencies and closing of sale.
- Washtenaw County reserves the right to reject any and all bids, including the highest bid, and to waive defects in the bidding.

PROCESS TO BID

Bidders shall provide an original and two copies of a sealed bid seeking to purchase the Premises. All bids must be submitted by completing and executing a Sales Agreement ("Agreement") which must be signed by the individual or individuals legally capable of binding the individual or legal entity submitting the bid. A copy of the Sales Agreement may be found on the Washtenaw County website www.ewashtenaw.org or by contacting Washtenaw County Corporation Counsel Curtis Hedger at (734) 222-6745. Corporate bids shall include a resolution authorizing the corporation to submit the bid. Individuals submitting a bid acting as an agent for a principal in whose name the bid is submitted shall attach a power of attorney demonstrating the agent's authority to act for and bind the principal. These documents must be plainly marked as to their contents, including the bid number 6140 and shall be directed to:

Washtenaw County Purchasing
 Attn: Robert Devault
 220 N. Main Street
 P.O. Box 8645
 Ann Arbor, Michigan 48107-8645

OFFICE HOURS
 Heritage Newspapers
 Classified Department

By Telephone
 Monday - 8:30 a.m. to 5:30 p.m.
 Tuesday-Friday - 8:30 a.m. to 5 p.m.

Southgate Lobby Hours
 Monday 8:30 a.m. to 5:30 p.m.
 Tuesday thru Friday
 8:30 a.m. to 5 p.m.

**All Other Locations
 Lobby Hours**
 Monday-Friday 8:30 a.m. to 5 p.m.
 BUY IT!! SELL IT!! FIND IT!!

Monroe
 (734) 243-3454

Ann Arbor
 (877) 888-3202

Grosse Ile
 (734) 676-9251

Belleville
 (734) 957-1677

The County will only consider those sealed bids prepared in accordance with the County's bid specifications that are received no later than 4:00 p.m. on June 21, 2004. No bid may be withdrawn after such time. Sealed bids received after this time will be considered a late bid and are not acceptable unless waived by Washtenaw County. All bidders acknowledge that these specifications constitute an invitation to make an offer, and are not an offer in and of themselves.

The bids will be opened and publicly read at 4:05 p.m. on June 21, 2004. The County will then review the bids and decide within fifteen (15) days after the bid opening whether to accept any of the bids. As noted above, any sale of the Premises is subject to the contingencies listed above, including, but not limited to, approval by the Washtenaw County Board of Commissioners.

After the bids have been opened and a bid is accepted, the chosen bidder shall provide Washtenaw County with a certified check for 10% of the bid as earnest money within five (5) business days. Closing on the sale of the Premises will be held upon completion of all contingencies in the Sales Agreement, but no later than sixty (60) days after approval of the sale by the Washtenaw County Board of Commissioners. Unless the failure to close is caused by Washtenaw County's act or omission, Washtenaw County shall retain the chosen bidder's earnest money if the Premises do not close at the time provided for in the Agreement.

INSPECTION OF PROPERTY

Prior to submitting any bid, prospective purchasers shall have an opportunity to physically inspect the Premises. Facilities Director, Gregory Dill shall arrange for a joint walk-through of the Premises for prospective purchasers to be held at 11:00 a.m. on June 1, 2004. Prospective purchasers may arrange for individual inspections of the Premises by contacting Gregory Dill at (734) 222-3795.

CONTACT PERSON

Any inquiries relating to this Bid, including requests to review relevant documents referenced in this Invitation to Bid, should be directed to Washtenaw County Corporation Counsel, Curtis Hedger at (734) 222-6745 or to Gregory Dill at (734) 222-3795.



How do you get from Northern Michigan to Ann Arbor in 10 minutes?

HARBOR TRAIL
COUNTRY ESTATES

NOW ACCEPTING RESERVATIONS!
Exclusive neighborhood in Webster Township with privacy and nature surrounding. Offering 17 choice 2+ acre home sites, all wooded, all beautiful. This is as close to "up North" as it gets. Dexter schools. Custom built homes by Chizek Custom Builders and the finest area builders. Off Strawberry Lake Road, east of Mast. Call 734-662-9555 or go to www.harbortrail.com.

Real Estate One
7444 Dexter-Ann Arbor Rd.
734-426-1487

NEWER CUSTOM HOME in Cedar Hills. Spacious gourmet kitchen has hearth room & breakfast nook. Main floor master suite. 2-story Greatroom has wall of windows. Private 1.75 acre yard with park like setting. 4 bedrooms, 3300 square feet. \$615,000. (8578-C) Sue Wright 320-1243/426-1487

QUALITY BUILT RANCH in immaculate condition. 4 Bedroom, 3 baths, open floor plan, cathedral ceilings, recessed lights. Professionally finished LL. 1+ acre lot, surrounded by pine trees. A must see interior! \$288,000. (11532 E) Diana Wesley 476-4070/426-1487

CONTEMPORARY HOME with open floor plan on hilltop setting. 3 Bedrooms, 2 1/2 baths on 3.69 acres. 1st floor master suite. 2nd floor rec room. Heated outdoor w/electric. \$264,900. (4576-D) Cindy Glahn 426-8935/426-1487

BETTER THAN NEW 2-Story home in Pinckney's premier golf community. Putnam Meadows. Gourmet kitchen. Mastersuite has step-up gazebo sitting room & spa-like bath. Bedrooms 2x3 share buddy bath & Bedroom 4 has full bath. 4 bedrooms 3 1/2 baths. \$425,000. (4896-E) Sue Wright 320-1243/426-1487

INDOORS & OUTDOORS perfect water-front living. Mature trees, decks at water & house. Great Rm. floor plan w/fireplace & super views of the water. Modern kitchen, 3 bedroom, 1.5 baths, 2 car det. garage w/efficiency Appliances. \$355,000. (11443-D) Pat Aeschliman 323-5207/426-1487

AWESOME CAPE COD On 2.5 wooded acres, built in 97. 3 Bedroom, 2 Bathrooms, finished walkout w/rec room, study & bar area. Chelsea schools. \$274,900. Cindy Glahn 734-426-8935/426-1487

JUST LISTED In Brass Creek. Spacious colonial with great family space. Cherry kitchen. Screened porch and great backyard. 5 bd 3 1/2 bath, 3116 square feet. \$525,000 (7241 B) SUE WRIGHT AGENT 320-1243/426-1487

CONSTRUCTION COMPLETE. Quality built ranch home featuring a granite kitchen with hearth room and 2-way fireplace to greatroom. Great mastersuite. View-out lower level. 4 BR's, 3 baths, 2600+ sq. ft. \$429,900. (8206 H) Sue Wright 320-1243/426-1487

FIELDSTONE

VILLAGE CONDOMINIUM

Hurry! Only 3 homes left in Phase 1

Starting From The "140's"

- New Condominiums in Chelsea!
- Ranch Style 1,072 - 1,514 Sq. Ft.!
- Pond & Wooded Views Available!
- Attached Garages & Private Entries!

734.475.2600

Located minutes from I-94 Expressway
Just west of M-52 & Old US-12

Office Hours:
Mon., Tues., & Fri. 10am-6pm
Sat. & Sun. 12pm-5pm

Sutton Development Co., LLC

SUROVELL

CLASSIFIEDS GET RESULTS! Call HERITAGE Newspapers today! CLASSIFIEDS SELL

LET CLASSIFIEDS HELP you put that extra cash in your pocket.

CLASSIFIED ADS PRODUCE RESULTS

Beautiful country setting on 2.5 acres in Chelsea with quick highway access. Well-maintained home with 3 bedrooms, 2 baths, lower level rec room. \$229,900. Charlie Silkworth, 433-1180, 2405164

Spacious newer Manchester home on 10 acres w/ the country huge country kitchen, 4 bedrooms, 2 full and 2 half baths, walkout lower level. \$429,000. Judy Nana, 498-3136, 2403431

Updated and well-maintained bungalow in heart of Chelsea. Great first home with 3 bedrooms, newer Pergo flooring and central air. \$159,000. Daria Bohlender, 475-1478, 2403409

Enjoy nature from this 3-bedroom ranch on 8 rolling acres in the Waterloo Rec Area. Also includes a lake lot with 75' of frontage on all sports Clear Lake. \$224,900. Leah Herrick, 475-1672, 2403467

Move in condition ranch on 1.25 acres in Chelsea schools. Three bedrooms, 3 baths, 2 family rooms in walkout lower level. Beautiful mature trees. \$219,900. Karen Cameron, 395-4095, 2403103

Cute and fresh 3-bedroom, 2-bath ranch on 3.91 acres with a walkout basement and wraparound deck that overlooks the huge, stocked pond. Chelsea schools. \$195,000. Sandy Ball, 260-1988, 239605

Completely renovated Chelsea ranch with 2-car garage. Three bedrooms, 2 baths, 1150 sq. ft. Newer kitchen. \$159,900. Charlie Silkworth / Kari Newman, 433-1180/732-0161, 2401472

Expansive lake views with Peach Mountain as the backdrop await you in this completely renovated and expanded Portage Lake 4-bedroom, 2.5-bath home. \$584,500. Rob Ewing, 216-8955, 2403969

EDWARD SUROVELL REALTORS
323 S. Main St.
Chelsea • (734) 475-3737
Visit our website every Friday to view the latest Sunday open house information
www.surovell.com

Reinhart #1 in Chelsea, Dexter, Saline & Manchester!

Charles Reinhart Company Realtors

See All Our Listings & Open Houses at www.reinhartrealtors.com

Open Sun. 2-4 684-710 W. Middle St. Chelsea townhomes. A place of your own. Quality 2 bedrooms, open & airy, lovely kitchens with appliances, patio with privacy dividers. Walk to town. \$139,900. Main St. W. on Middle. Shelley Scott 475-9600, eves 517-914-1570

Chelsea On all-sports Cavanaugh Lk. w/ lots of windows & incredible views! Open plan, fin. walkout w/exercise, family & rec rooms; wet bar & fireplace. Guest quarters. \$125,000. Jan Cooper 475-9600, eves 475-4235

Saline condo situated on an acre on a blacktop road, close to schools & shopping. Enjoy the tree lot from second story deck or patio. \$159,900. Bob Rathfon 429-9449, eves 429-2586, #2404861

Saline Brick ranch with 3 bedrooms, 1.1 baths & all appliances. Newer roof, furnace & water heater. 2.5 car detached garage. On corner lot. \$169,000. Marilyn McCreary 429-9449, eves 734-846-0763, #2405273

Chelsea Adorable 2 bedroom ranch condo in Bridgetown. Full basement, 2-car garage. Excellent condition. \$175,000. Deborah Engelbert 475-9600, eves 475-8303, #2405108

Saline Picture perfect starter 3 bedroom, brick ranch with 3-bedroom porch, full basement and 2.5 car detached garage. \$189,000. Marilyn McCreary 429-9449, eves 734-846-0763, #2404107

Manchester Emerald Glen, Wexford Builders incredible new community. Wooded & walkout sites. 3 models near completion! From \$200,000 includes VA. Jon Niederreiter 747-7777, eves 669-5929, #234622

Saline Comparison shop then buy this home offering the best price, location, condition. Updated kitchen; replacement windows, newer mechanicals. Backs to farmland. \$224,900. Rosemary Blackman 665-0300, eves 429-2372, #2404105

Saline Not a drive by! Impeccably remodeled 3 bedroom, 2.1 bath, White Bay kitchen, granite, marble, glass block, jetted tub, Berber, finished LL with in-law suite. \$229,900. Sherry Grammatico 971-6070, eves 604-0367, #2401692

Manchester Updated village ranch near the River Raisin! Massive great room w/ fireplace, formal dining room w/ fireplace. 3 bedrooms, 4 car garage & pole barn! \$247,000. Deborah Engelbert 475-9600, eves 734-368-3683, #2404304

Manchester Almost new ranch on 3 acres in Deer Valley. Huge great room with wood floors, 3 bedrooms, 2 baths. Large 1650sf unfinished walk-out and more! \$249,900. Deborah Engelbert 475-9600, eves 368-3683, #2404483

Manchester Nestled in 10 wooded acres. Well maintained 3 bedroom, 2 bath home in Manchester. Fireplace in family room. Large 2-car garage. Andersen windows & more. \$259,000. Deborah Engelbert 475-9600, eves 475-9603, #2403766

Saline Brick ranch with 3 bedrooms, 1.1 baths & all appliances. Newer roof, furnace & water heater. 2.5 car detached garage. On corner lot. \$169,000. Marilyn McCreary 429-9449, eves 734-846-0763, #2405273

Chelsea Adorable 2 bedroom ranch condo in Bridgetown. Full basement, 2-car garage. Excellent condition. \$175,000. Deborah Engelbert 475-9600, eves 475-8303, #2405108

Saline Picture perfect starter 3 bedroom, brick ranch with 3-bedroom porch, full basement and 2.5 car detached garage. \$189,000. Marilyn McCreary 429-9449, eves 734-846-0763, #2404107

Manchester Emerald Glen, Wexford Builders incredible new community. Wooded & walkout sites. 3 models near completion! From \$200,000 includes VA. Jon Niederreiter 747-7777, eves 669-5929, #234622

Saline Comparison shop then buy this home offering the best price, location, condition. Updated kitchen; replacement windows, newer mechanicals. Backs to farmland. \$224,900. Rosemary Blackman 665-0300, eves 429-2372, #2404105

Saline Not a drive by! Impeccably remodeled 3 bedroom, 2.1 bath, White Bay kitchen, granite, marble, glass block, jetted tub, Berber, finished LL with in-law suite. \$229,900. Sherry Grammatico 971-6070, eves 604-0367, #2401692

Manchester Updated village ranch near the River Raisin! Massive great room w/ fireplace, formal dining room w/ fireplace. 3 bedrooms, 4 car garage & pole barn! \$247,000. Deborah Engelbert 475-9600, eves 734-368-3683, #2404304

Manchester Almost new ranch on 3 acres in Deer Valley. Huge great room with wood floors, 3 bedrooms, 2 baths. Large 1650sf unfinished walk-out and more! \$249,900. Deborah Engelbert 475-9600, eves 368-3683, #2404483

Manchester Nestled in 10 wooded acres. Well maintained 3 bedroom, 2 bath home in Manchester. Fireplace in family room. Large 2-car garage. Andersen windows & more. \$259,000. Deborah Engelbert 475-9600, eves 475-9603, #2403766

Saline Brick ranch with 3 bedrooms, 1.1 baths & all appliances. Newer roof, furnace & water heater. 2.5 car detached garage. On corner lot. \$169,000. Marilyn McCreary 429-9449, eves 734-846-0763, #2405273

Chelsea Adorable 2 bedroom ranch condo in Bridgetown. Full basement, 2-car garage. Excellent condition. \$175,000. Deborah Engelbert 475-9600, eves 475-8303, #2405108

Saline Picture perfect starter 3 bedroom, brick ranch with 3-bedroom porch, full basement and 2.5 car detached garage. \$189,000. Marilyn McCreary 429-9449, eves 734-846-0763, #2404107

Manchester Emerald Glen, Wexford Builders incredible new community. Wooded & walkout sites. 3 models near completion! From \$200,000 includes VA. Jon Niederreiter 747-7777, eves 669-5929, #234622

Saline Comparison shop then buy this home offering the best price, location, condition. Updated kitchen; replacement windows, newer mechanicals. Backs to farmland. \$224,900. Rosemary Blackman 665-0300, eves 429-2372, #2404105

Saline Not a drive by! Impeccably remodeled 3 bedroom, 2.1 bath, White Bay kitchen, granite, marble, glass block, jetted tub, Berber, finished LL with in-law suite. \$229,900. Sherry Grammatico 971-6070, eves 604-0367, #2401692

Manchester Updated village ranch near the River Raisin! Massive great room w/ fireplace, formal dining room w/ fireplace. 3 bedrooms, 4 car garage & pole barn! \$247,000. Deborah Engelbert 475-9600, eves 734-368-3683, #2404304

Manchester Almost new ranch on 3 acres in Deer Valley. Huge great room with wood floors, 3 bedrooms, 2 baths. Large 1650sf unfinished walk-out and more! \$249,900. Deborah Engelbert 475-9600, eves 368-3683, #2404483

Manchester Nestled in 10 wooded acres. Well maintained 3 bedroom, 2 bath home in Manchester. Fireplace in family room. Large 2-car garage. Andersen windows & more. \$259,000. Deborah Engelbert 475-9600, eves 475-9603, #2403766

Saline Brick ranch with 3 bedrooms, 1.1 baths & all appliances. Newer roof, furnace & water heater. 2.5 car detached garage. On corner lot. \$169,000. Marilyn McCreary 429-9449, eves 734-846-0763, #2405273

Chelsea Adorable 2 bedroom ranch condo in Bridgetown. Full basement, 2-car garage. Excellent condition. \$175,000. Deborah Engelbert 475-9600, eves 475-8303, #2405108

Saline Picture perfect starter 3 bedroom, brick ranch with 3-bedroom porch, full basement and 2.5 car detached garage. \$189,000. Marilyn McCreary 429-9449, eves 734-846-0763, #2404107

Manchester Emerald Glen, Wexford Builders incredible new community. Wooded & walkout sites. 3 models near completion! From \$200,000 includes VA. Jon Niederreiter 747-7777, eves 669-5929, #234622

Saline Comparison shop then buy this home offering the best price, location, condition. Updated kitchen; replacement windows, newer mechanicals. Backs to farmland. \$224,900. Rosemary Blackman 665-0300, eves 429-2372, #2404105

Saline Not a drive by! Impeccably remodeled 3 bedroom, 2.1 bath, White Bay kitchen, granite, marble, glass block, jetted tub, Berber, finished LL with in-law suite. \$229,900. Sherry Grammatico 971-6070, eves 604-0367, #2401692

Manchester Updated village ranch near the River Raisin! Massive great room w/ fireplace, formal dining room w/ fireplace. 3 bedrooms, 4 car garage & pole barn! \$247,000. Deborah Engelbert 475-9600, eves 734-368-3683, #2404304

Manchester Almost new ranch on 3 acres in Deer Valley. Huge great room with wood floors, 3 bedrooms, 2 baths. Large 1650sf unfinished walk-out and more! \$249,900. Deborah Engelbert 475-9600, eves 368-3683, #2404483

Manchester Nestled in 10 wooded acres. Well maintained 3 bedroom, 2 bath home in Manchester. Fireplace in family room. Large 2-car garage. Andersen windows & more. \$259,000. Deborah Engelbert 475-9600, eves 475-9603, #2403766

Saline Brick ranch with 3 bedrooms, 1.1 baths & all appliances. Newer roof, furnace & water heater. 2.5 car detached garage. On corner lot. \$169,000. Marilyn McCreary 429-9449, eves 734-846-0763, #2405273

Chelsea Adorable 2 bedroom ranch condo in Bridgetown. Full basement, 2-car garage. Excellent condition. \$175,000. Deborah Engelbert 475-9600, eves 475-8303, #2405108

Saline Picture perfect starter 3 bedroom, brick ranch with 3-bedroom porch, full basement and 2.5 car detached garage. \$189,000. Marilyn McCreary 429-9449, eves 734-846-0763, #2404107

Manchester Emerald Glen, Wexford Builders incredible new community. Wooded & walkout sites. 3 models near completion! From \$200,000 includes VA. Jon Niederreiter 747-7777, eves 669-5929, #234622

Saline Comparison shop then buy this home offering the best price, location, condition. Updated kitchen; replacement windows, newer mechanicals. Backs to farmland. \$224,900. Rosemary Blackman 665-0300, eves 429-2372, #2404105

Saline Not a drive by! Impeccably remodeled 3 bedroom, 2.1 bath, White Bay kitchen, granite, marble, glass block, jetted tub, Berber, finished LL with in-law suite. \$229,900. Sherry Grammatico 971-6070, eves 604-0367, #2401692

Manchester Updated village ranch near the River Raisin! Massive great room w/ fireplace, formal dining room w/ fireplace. 3 bedrooms, 4 car garage & pole barn! \$247,000. Deborah Engelbert 475-9600, eves 734-368-3683, #2404304

Manchester Almost new ranch on 3 acres in Deer Valley. Huge great room with wood floors, 3 bedrooms, 2 baths. Large 1650sf unfinished walk-out and more! \$249,900. Deborah Engelbert 475-9600, eves 368-3683, #2404483

Manchester Nestled in 10 wooded acres. Well maintained 3 bedroom, 2 bath home in Manchester. Fireplace in family room. Large 2-car garage. Andersen windows & more. \$259,000. Deborah Engelbert 475-9600, eves 475-9603, #2403766

Saline Brick ranch with 3 bedrooms, 1.1 baths & all appliances. Newer roof, furnace & water heater. 2.5 car detached garage. On corner lot. \$169,000. Marilyn McCreary 429-9449, eves 734-846-0763, #2405273

Chelsea Adorable 2 bedroom ranch condo in Bridgetown. Full basement, 2-car garage. Excellent condition. \$175,000. Deborah Engelbert 475-9600, eves 475-8303, #2405108

Saline Picture perfect starter 3 bedroom, brick ranch with 3-bedroom porch, full basement and 2.5 car detached garage. \$189,000. Marilyn McCreary 429-9449, eves 734-846-0763, #2404107

Manchester Emerald Glen, Wexford Builders incredible new community. Wooded & walkout sites. 3 models near completion! From \$200,000 includes VA. Jon Niederreiter 747-7777, eves 669-5929, #234622

Saline Comparison shop then buy this home offering the best price, location, condition. Updated kitchen; replacement windows, newer mechanicals. Backs to farmland. \$224,900. Rosemary Blackman 665-0300, eves 429-2372, #2404105

Saline Not a drive by! Impeccably remodeled 3 bedroom, 2.1 bath, White Bay kitchen, granite, marble, glass block, jetted tub, Berber, finished LL with in-law suite. \$229,900. Sherry Grammatico 971-6070, eves 604-0367, #2401692

Manchester Updated village ranch near the River Raisin! Massive great room w/ fireplace, formal dining room w/ fireplace. 3 bedrooms, 4 car garage & pole barn! \$247,000. Deborah Engelbert 475-9600, eves 734-368-3683, #2404304

Manchester Almost new ranch on 3 acres in Deer Valley. Huge great room with wood floors, 3 bedrooms, 2 baths. Large 1650sf unfinished walk-out and more! \$249,900. Deborah Engelbert 475-9600, eves 368-3683, #2404483

Manchester Nestled in 10 wooded acres. Well maintained 3 bedroom, 2 bath home in Manchester. Fireplace in family room. Large 2-car garage. Andersen windows & more. \$259,000. Deborah Engelbert 475-9600, eves 475-9603, #2403766

Saline Brick ranch with 3 bedrooms, 1.1 baths & all appliances. Newer roof, furnace & water heater. 2.5 car detached garage. On corner lot. \$169,000. Marilyn McCreary 429-9449, eves 734-846-0763, #2405273

Chelsea Adorable 2 bedroom ranch condo in Bridgetown. Full basement, 2-car garage. Excellent condition. \$175,000. Deborah Engelbert 475-9600, eves 475-8303, #2405108

Saline Picture perfect starter 3 bedroom, brick ranch with 3-bedroom porch, full basement and 2.5 car detached garage. \$189,000. Marilyn McCreary 429-9449, eves 734-846-0763, #2404107

Manchester Emerald Glen, Wexford Builders incredible new community. Wooded & walkout sites. 3 models near completion! From \$200,000 includes VA. Jon Niederreiter 747-7777, eves 669-5929, #234622

Saline Comparison shop then buy this home offering the best price, location, condition. Updated kitchen; replacement windows, newer mechanicals. Backs to farmland. \$224,900. Rosemary Blackman 665-0300, eves 429-2372, #2404105

Saline Not a drive by! Impeccably remodeled 3 bedroom, 2.1 bath, White Bay kitchen, granite, marble, glass block, jetted tub, Berber, finished LL with in-law suite. \$229,900. Sherry Grammatico 971-6070, eves 604-0367, #2401692

Manchester Updated village ranch near the River Raisin! Massive great room w/ fireplace, formal dining room w/ fireplace. 3 bedrooms, 4 car garage & pole barn! \$247,000. Deborah Engelbert 475-9600, eves 734-368-3683, #2404304

Manchester Almost new ranch on 3 acres in Deer Valley. Huge great room with wood floors, 3 bedrooms, 2 baths. Large 1650sf unfinished walk-out and more! \$249,900. Deborah Engelbert 475-9600, eves 368-3683, #2404483

Manchester Nestled in 10 wooded acres. Well maintained 3 bedroom, 2 bath home in Manchester. Fireplace in family room. Large 2-car garage. Andersen windows & more. \$259,000. Deborah Engelbert 475-9600, eves 475-9603, #2403766

Saline Brick ranch with 3 bedrooms, 1.1 baths & all appliances. Newer roof, furnace & water heater. 2.5 car detached garage. On corner lot. \$169,000. Marilyn McCreary 429-9449, eves 734-846-0763, #2405273

Chelsea Adorable 2 bedroom ranch condo in Bridgetown. Full basement, 2-car garage. Excellent condition. \$175,000. Deborah Engelbert 475-9600, eves 475-8303, #2405108

Saline Picture perfect starter 3 bedroom, brick ranch with 3-bedroom porch, full basement and 2.5 car detached garage. \$189,000. Marilyn McCreary 429-9449, eves 734-846-0763, #2404107

Manchester Emerald Glen, Wexford Builders incredible new community. Wooded & walkout sites. 3 models near completion! From \$200,000 includes VA. Jon Niederreiter 747-7777, eves 669-5929, #234622

Saline Comparison shop then buy this home offering the best price, location, condition. Updated kitchen; replacement windows, newer mechanicals. Backs to farmland. \$224,900. Rosemary Blackman 665-0300, eves 429-2372, #2404105

Saline Not a drive by! Impeccably remodeled 3 bedroom, 2.1 bath, White Bay kitchen, granite, marble, glass block, jetted tub, Berber, finished LL with in-law suite. \$229,900. Sherry Grammatico 971-6070, eves 604-0367, #2401692

Manchester Updated village ranch near the River Raisin! Massive great room w/ fireplace, formal dining room w/ fireplace. 3 bedrooms, 4 car garage & pole barn! \$247,000. Deborah Engelbert 475-9600, eves 734-368-3683, #2404304

Manchester Almost new ranch on 3 acres in Deer Valley. Huge great room with wood floors, 3 bedrooms, 2 baths. Large 1650sf unfinished walk-out and more! \$249,900. Deborah Engelbert 475-9600, eves 368-3683, #2404483

Manchester Nestled in 10 wooded acres. Well maintained 3 bedroom, 2 bath home in Manchester. Fireplace in family room. Large 2-car garage. Andersen windows & more. \$259,000. Deborah Engelbert 475-9600, eves 475-9603, #2403766

Saline Brick ranch with 3 bedrooms, 1.1 baths & all appliances. Newer roof, furnace & water heater. 2.5 car detached garage. On corner lot. \$169,000. Marilyn McCreary 429-9449, eves 734-846-0763, #2405273

Chelsea Adorable 2 bedroom ranch condo in Bridgetown. Full basement, 2-car garage. Excellent condition. \$175,000. Deborah Engelbert 475-9600, eves 475-8303, #2405108

Saline Picture perfect starter 3 bedroom, brick ranch with 3-bedroom porch, full basement and 2.5 car detached garage. \$189,000. Marilyn McCreary 429-9449, eves 734-846-0763, #2404107

Manchester Emerald Glen, Wexford Builders incredible new community. Wooded & walkout sites. 3 models near completion! From \$200,000 includes VA. Jon Niederreiter 747-7777, eves 669-5929, #234622

Saline Comparison shop then buy this home offering the best price, location, condition. Updated kitchen; replacement windows, newer mechanicals. Backs to farmland. \$224,900. Rosemary Blackman 665-0300, eves 429-2372, #2404105

Saline Not a drive by! Impeccably remodeled 3 bedroom, 2.1 bath, White Bay kitchen, granite, marble, glass block, jetted tub, Berber, finished LL with in-law suite. \$229,900. Sherry Grammatico 971-6070, eves 604-0367, #2401692

Manchester Updated village ranch near the River Raisin! Massive great room w/ fireplace, formal dining room w/ fireplace. 3 bedrooms, 4 car garage & pole barn! \$247,000. Deborah Engelbert 475-9600, eves 734-368-3683, #2404304

Manchester Almost new ranch on 3 acres in Deer Valley. Huge great room with wood floors, 3 bedrooms, 2 baths. Large 1650sf unfinished walk-out and more! \$249,900. Deborah Engelbert 475-9600, eves 368-3683, #2404483

Manchester Nestled in 10 wooded acres. Well maintained 3 bedroom, 2 bath home in Manchester. Fireplace in family room. Large 2-car garage. Andersen windows & more. \$259,000. Deborah Engelbert 475-9600, eves 475-9603, #2403766

Saline Brick ranch with 3 bedrooms, 1.1 baths & all appliances. Newer roof, furnace & water heater. 2.5 car detached garage. On corner lot. \$169,000. Marilyn McCreary 429-9449, eves 734-846-0763, #2405273

Chelsea Adorable 2 bedroom ranch condo in Bridgetown. Full basement, 2-car garage. Excellent condition. \$175,000. Deborah Engelbert 475-9600, eves 475-8303, #2405108

Saline Picture perfect starter 3 bedroom, brick ranch with 3-bedroom porch, full basement and 2.5 car detached garage. \$189,000. Marilyn McCreary 429-9449, eves 734-846-0763, #2404107

Manchester Emerald Glen, Wexford Builders incredible new community. Wooded & walkout sites. 3 models near completion! From \$200,000 includes VA. Jon Niederreiter 747-7777, eves 669-5929, #234622

Saline Comparison shop then buy this home offering the best price, location, condition. Updated kitchen; replacement windows, newer mechanicals. Backs to farmland. \$224,900. Rosemary Blackman 665-0300, eves 429-2372, #2404105

Saline Not a drive by! Impeccably remodeled 3 bedroom, 2.1 bath, White Bay kitchen, granite, marble, glass block, jetted tub, Berber, finished LL with in-law suite. \$229,900. Sherry Grammatico 971-6070, eves 604-0367, #2401692

Manchester Updated village ranch near the River Raisin! Massive great room w/ fireplace, formal dining room w/ fireplace. 3 bedrooms, 4 car garage & pole barn! \$247,000. Deborah Engelbert 475-9600, eves 734-368-3683, #2404304

Manchester Almost new ranch on 3 acres in Deer Valley. Huge great room with wood floors, 3 bedrooms, 2 baths. Large 1650sf unfinished walk-out and more! \$249,900. Deborah Engelbert 475-9600, eves 368-3683, #2404483

Manchester Nestled in 10 wooded acres. Well maintained 3 bedroom, 2 bath home in Manchester. Fireplace in family room. Large 2-car garage. Andersen windows & more. \$259,000. Deborah Engelbert 475-9600, eves 475-9603, #2403766

Saline Brick ranch with 3 bedrooms, 1.1 baths & all appliances. Newer roof, furnace & water heater. 2.5 car detached garage. On corner lot. \$169,000. Marilyn McCreary 429-9449, eves 734-846-0763, #2405273

Chelsea Adorable 2 bedroom ranch condo in Bridgetown. Full basement, 2-car garage. Excellent condition. \$175,000. Deborah Engelbert 475-9600, eves 475-8303, #2405108

Saline Picture perfect starter 3 bedroom, brick ranch with 3-bedroom porch, full basement and 2.5 car detached garage. \$189,000. Marilyn McCreary 429-9449, eves 734-846-0763, #2404107

Manchester Emerald Glen, Wexford Builders incredible new community. Wooded & walkout sites. 3 models near completion! From \$200,000 includes VA. Jon Niederreiter 747-7777, eves 669-5929, #234622

Saline Comparison shop then buy this home offering the best price, location, condition. Updated kitchen; replacement windows, newer mechanicals. Backs to farmland. \$224,900. Rosemary Blackman 665-0300, eves 429-2372, #2404105

Saline Not a drive by! Impeccably remodeled 3 bedroom, 2.1 bath, White Bay kitchen, granite, marble, glass block, jetted tub, Berber, finished LL with in-law suite. \$229,900. Sherry Grammatico 971-6070, eves 604-0367, #2401692

Manchester Updated village ranch near the River Raisin! Massive great room w/ fireplace, formal dining room w/ fireplace. 3 bedrooms, 4 car garage & pole barn! \$247,000. Deborah Engelbert 475-9600, eves 734-368-3683, #2404304

Manchester Almost new ranch on 3 acres in Deer Valley. Huge great room with wood floors, 3 bedrooms, 2 baths. Large 1650sf unfinished walk-out and more! \$249,900. Deborah Engelbert 475-9600, eves 368-3683, #2404483

Manchester Nestled in 10 wooded acres. Well maintained 3 bedroom, 2 bath home in Manchester. Fireplace in family room. Large 2-car garage. Andersen windows & more. \$259,000. Deborah Engelbert 475-9600, eves 475-9603, #2403766

Saline Brick ranch with 3 bedrooms, 1.1 baths & all appliances. Newer roof, furnace & water heater. 2.5 car detached garage. On corner lot. \$169,000. Marilyn McCreary 429-9449, eves 734-846-0763, #2405273

Chelsea Adorable 2 bedroom ranch condo in Bridgetown. Full basement, 2-car garage. Excellent condition. \$175,000. Deborah Engelbert 475-9600, eves 475-8303, #2405108

Saline Picture perfect starter 3 bedroom, brick ranch with 3-bedroom porch, full basement and 2.5 car detached garage. \$189,000. Marilyn McCreary 429-9449, eves 734-846-0763, #2404107

Manchester Emerald Glen, Wexford Builders incredible new community. Wooded & walkout sites. 3 models near completion! From \$200,000 includes VA. Jon Niederreiter 747-7777, eves 669-5929, #234622

Saline Comparison shop then buy this home offering the best price, location, condition. Updated kitchen; replacement windows, newer mechanicals. Backs to farmland. \$224,900. Rosemary Blackman 665-0300, eves 429-2372, #2404105

Saline Not a drive by! Impeccably remodeled 3 bedroom, 2.1 bath, White Bay kitchen, granite, marble, glass block, jetted tub, Berber, finished LL with in-law suite. \$229,900. Sherry Grammatico 971-6070, eves 604-0367, #2401692

Manchester Updated village ranch near the River Raisin! Massive great room w/ fireplace, formal dining room w/ fireplace. 3 bedrooms, 4 car garage & pole barn! \$247,000. Deborah Engelbert 475-9600, eves 734-368-3683, #2404304

Manchester Almost new ranch on 3 acres in Deer Valley. Huge great room with wood floors, 3 bedrooms, 2 baths. Large 1650sf unfinished walk-out and more! \$249,900. Deborah Engelbert 475-9600, eves 368-3683, #2404483

Manchester Nestled in 10 wooded acres. Well maintained 3 bedroom, 2 bath home in Manchester. Fireplace in family room. Large 2-car garage. Andersen windows & more. \$259,000. Deborah Engelbert 475-9600, eves 475-9603, #2403766

Saline Brick ranch with 3 bedrooms, 1.1 baths & all appliances. Newer roof, furnace & water heater. 2.5 car detached garage. On corner lot. \$169,000. Marilyn McCreary 429-9449, eves 734-846-0763, #2405273

Chelsea Adorable 2 bedroom ranch condo in Bridgetown. Full basement, 2

Out of Town Property 207

MANCHESTER TOWNSHIP
50 Acres Horse Farm. 55 Acres open rolling pasture. 20 acres oak hickory woods. 100 ft shore line on Half Moon Lake. Deer, Pheasant, Turkey, territory, fishing on lake. Seven room, three bedroom house at 18130 Burling Rd. owners seek bids to purchase. For bid sheets and data contact Bruggeman Law Office, (517) 263-7897. Open house, May 23, 2pm-4pm. Bid deadline June 3 at 4pm.

Mortgages/Financing 210

NEED A LOAN DESPITE BAD CREDIT? Honest lenders won't guarantee a loan before you apply. Call the Federal Trade Commission to find out how you can avoid advance-fee loan scams. 1-877-FTC-HELP. This message is from the FTC and Heritage Newspapers.

FOKS ARE LOOKING over these ads every day. Tell them about the article you'd like to sell in the Classifieds. Classifieds get results.

Manufactured/Mobile Homes 203

Franklin Homes & Raisin Ridge invite you to our:

SHIPPING SPECIAL
FILL UP YOUR HOME WITH THE LATEST ELECTRONICS

Homes from \$45,900
Garage packages starting at \$11,500
On-site financing
Raisin Ridge
Located on M-50, 3 miles west of Telegraph in Monroe
• community center • pool • play area
• community activities
800-260-1530
2002 National New Land-lease Community of the Year
FRANKLIN HOMES
Franklinhomesales.com
*See retailer for rules & original entry form. Contest expires 6/1/04.

Real Estate For Rent 300

APARTMENT IN COUNTRY
Large one bedroom apartment, nine miles north of Chelsea. Non-smoking. No pets. \$600 month plus half propane. (734) 475-7346

CANFIELD CROSSING APARTMENTS
A family community, is now accepting applications for our spacious one and two bedroom apartments and barrier-free units. All public areas at this apartment community are handicap accessible. Rent is based on income. For additional information or application, please call (734) 439-7422, or for the hearing impaired, call 800-760-1997. Equal Housing Opportunity. Lansing Management Company

ANN ARBOR/DEXTER COUNTRY SETTING
Studio and One bedroom available now from \$425. Utilities included. Only 17.4 miles from I-94/Baker Road exit. Call Drew: (734) 658-0415

APARTMENTS/FLATS 300
Two bedroom apartment. Clean, quiet, spacious. Non-smoking. \$800/mo. includes utilities, laundry and parking. No Pets. Call (734) 475-6059

APARTMENTS/FLATS 300
Culver Estates Apts 140 Lauff Dr. Milan, MI 48160 (734) 439-0600

Step up to Savings
3rd floor Special \$50 off each month and \$99 security deposit (with 12 month lease & approved credit)

Free Application!
Stop by or call today! OFFER EXPIRES MAY 31, 2004

IT'S A FACT!
Classified Ads Sell

APARTMENTS/FLATS 300
Culver Estates Apts 140 Lauff Dr. Milan, MI 48160 (734) 439-0600

APARTMENTS/FLATS 300
Culver Estates Apts 140 Lauff Dr. Milan, MI 48160 (734) 439-0600

APARTMENTS/FLATS 300
Culver Estates Apts 140 Lauff Dr. Milan, MI 48160 (734) 439-0600

APARTMENTS/FLATS 300
Culver Estates Apts 140 Lauff Dr. Milan, MI 48160 (734) 439-0600

APARTMENTS/FLATS 300
Culver Estates Apts 140 Lauff Dr. Milan, MI 48160 (734) 439-0600

APARTMENTS/FLATS 300
Culver Estates Apts 140 Lauff Dr. Milan, MI 48160 (734) 439-0600

APARTMENTS/FLATS 300
Culver Estates Apts 140 Lauff Dr. Milan, MI 48160 (734) 439-0600

APARTMENTS/FLATS 300
Culver Estates Apts 140 Lauff Dr. Milan, MI 48160 (734) 439-0600

APARTMENTS/FLATS 300
Culver Estates Apts 140 Lauff Dr. Milan, MI 48160 (734) 439-0600

APARTMENTS/FLATS 300
Culver Estates Apts 140 Lauff Dr. Milan, MI 48160 (734) 439-0600

APARTMENTS/FLATS 300
Culver Estates Apts 140 Lauff Dr. Milan, MI 48160 (734) 439-0600

APARTMENTS/FLATS 300
Culver Estates Apts 140 Lauff Dr. Milan, MI 48160 (734) 439-0600

APARTMENTS/FLATS 300
Culver Estates Apts 140 Lauff Dr. Milan, MI 48160 (734) 439-0600

APARTMENTS/FLATS 300
Culver Estates Apts 140 Lauff Dr. Milan, MI 48160 (734) 439-0600

APARTMENTS/FLATS 300
Culver Estates Apts 140 Lauff Dr. Milan, MI 48160 (734) 439-0600

APARTMENTS/FLATS 300
Culver Estates Apts 140 Lauff Dr. Milan, MI 48160 (734) 439-0600

APARTMENTS/FLATS 300
Culver Estates Apts 140 Lauff Dr. Milan, MI 48160 (734) 439-0600

Real Estate For Rent 300

APARTMENT IN COUNTRY
Large one bedroom apartment, nine miles north of Chelsea. Non-smoking. No pets. \$600 month plus half propane. (734) 475-7346

CANFIELD CROSSING APARTMENTS
A family community, is now accepting applications for our spacious one and two bedroom apartments and barrier-free units. All public areas at this apartment community are handicap accessible. Rent is based on income. For additional information or application, please call (734) 439-7422, or for the hearing impaired, call 800-760-1997. Equal Housing Opportunity. Lansing Management Company

ANN ARBOR/DEXTER COUNTRY SETTING
Studio and One bedroom available now from \$425. Utilities included. Only 17.4 miles from I-94/Baker Road exit. Call Drew: (734) 658-0415

APARTMENTS/FLATS 300
Two bedroom apartment. Clean, quiet, spacious. Non-smoking. \$800/mo. includes utilities, laundry and parking. No Pets. Call (734) 475-6059

APARTMENTS/FLATS 300
Culver Estates Apts 140 Lauff Dr. Milan, MI 48160 (734) 439-0600

Step up to Savings
3rd floor Special \$50 off each month and \$99 security deposit (with 12 month lease & approved credit)

Free Application!
Stop by or call today! OFFER EXPIRES MAY 31, 2004

IT'S A FACT!
Classified Ads Sell

APARTMENTS/FLATS 300
Culver Estates Apts 140 Lauff Dr. Milan, MI 48160 (734) 439-0600

APARTMENTS/FLATS 300
Culver Estates Apts 140 Lauff Dr. Milan, MI 48160 (734) 439-0600

APARTMENTS/FLATS 300
Culver Estates Apts 140 Lauff Dr. Milan, MI 48160 (734) 439-0600

APARTMENTS/FLATS 300
Culver Estates Apts 140 Lauff Dr. Milan, MI 48160 (734) 439-0600

APARTMENTS/FLATS 300
Culver Estates Apts 140 Lauff Dr. Milan, MI 48160 (734) 439-0600

APARTMENTS/FLATS 300
Culver Estates Apts 140 Lauff Dr. Milan, MI 48160 (734) 439-0600

APARTMENTS/FLATS 300
Culver Estates Apts 140 Lauff Dr. Milan, MI 48160 (734) 439-0600

APARTMENTS/FLATS 300
Culver Estates Apts 140 Lauff Dr. Milan, MI 48160 (734) 439-0600

APARTMENTS/FLATS 300
Culver Estates Apts 140 Lauff Dr. Milan, MI 48160 (734) 439-0600

APARTMENTS/FLATS 300
Culver Estates Apts 140 Lauff Dr. Milan, MI 48160 (734) 439-0600

APARTMENTS/FLATS 300
Culver Estates Apts 140 Lauff Dr. Milan, MI 48160 (734) 439-0600

APARTMENTS/FLATS 300
Culver Estates Apts 140 Lauff Dr. Milan, MI 48160 (734) 439-0600

APARTMENTS/FLATS 300
Culver Estates Apts 140 Lauff Dr. Milan, MI 48160 (734) 439-0600

APARTMENTS/FLATS 300
Culver Estates Apts 140 Lauff Dr. Milan, MI 48160 (734) 439-0600

APARTMENTS/FLATS 300
Culver Estates Apts 140 Lauff Dr. Milan, MI 48160 (734) 439-0600

APARTMENTS/FLATS 300
Culver Estates Apts 140 Lauff Dr. Milan, MI 48160 (734) 439-0600

APARTMENTS/FLATS 300
Culver Estates Apts 140 Lauff Dr. Milan, MI 48160 (734) 439-0600

APARTMENTS/FLATS 300
Culver Estates Apts 140 Lauff Dr. Milan, MI 48160 (734) 439-0600

APARTMENTS/FLATS 300
Culver Estates Apts 140 Lauff Dr. Milan, MI 48160 (734) 439-0600

APARTMENTS/FLATS 300
Culver Estates Apts 140 Lauff Dr. Milan, MI 48160 (734) 439-0600

APARTMENTS/FLATS 300
Culver Estates Apts 140 Lauff Dr. Milan, MI 48160 (734) 439-0600

APARTMENTS/FLATS 300
Culver Estates Apts 140 Lauff Dr. Milan, MI 48160 (734) 439-0600

APARTMENTS/FLATS 300
Culver Estates Apts 140 Lauff Dr. Milan, MI 48160 (734) 439-0600

APARTMENTS/FLATS 300
Culver Estates Apts 140 Lauff Dr. Milan, MI 48160 (734) 439-0600

APARTMENTS/FLATS 300
Culver Estates Apts 140 Lauff Dr. Milan, MI 48160 (734) 439-0600

APARTMENTS/FLATS 300
Culver Estates Apts 140 Lauff Dr. Milan, MI 48160 (734) 439-0600

APARTMENTS/FLATS 300
Culver Estates Apts 140 Lauff Dr. Milan, MI 48160 (734) 439-0600

APARTMENTS/FLATS 300
Culver Estates Apts 140 Lauff Dr. Milan, MI 48160 (734) 439-0600

Real Estate For Rent 300

APARTMENT IN COUNTRY
Large one bedroom apartment, nine miles north of Chelsea. Non-smoking. No pets. \$600 month plus half propane. (734) 475-7346

CANFIELD CROSSING APARTMENTS
A family community, is now accepting applications for our spacious one and two bedroom apartments and barrier-free units. All public areas at this apartment community are handicap accessible. Rent is based on income. For additional information or application, please call (734) 439-7422, or for the hearing impaired, call 800-760-1997. Equal Housing Opportunity. Lansing Management Company

ANN ARBOR/DEXTER COUNTRY SETTING
Studio and One bedroom available now from \$425. Utilities included. Only 17.4 miles from I-94/Baker Road exit. Call Drew: (734) 658-0415

APARTMENTS/FLATS 300
Two bedroom apartment. Clean, quiet, spacious. Non-smoking. \$800/mo. includes utilities, laundry and parking. No Pets. Call (734) 475-6059

APARTMENTS/FLATS 300
Culver Estates Apts 140 Lauff Dr. Milan, MI 48160 (734) 439-0600

Step up to Savings
3rd floor Special \$50 off each month and \$99 security deposit (with 12 month lease & approved credit)

Free Application!
Stop by or call today! OFFER EXPIRES MAY 31, 2004

IT'S A FACT!
Classified Ads Sell

APARTMENTS/FLATS 300
Culver Estates Apts 140 Lauff Dr. Milan, MI 48160 (734) 439-0600

APARTMENTS/FLATS 300
Culver Estates Apts 140 Lauff Dr. Milan, MI 48160 (734) 439-0600

APARTMENTS/FLATS 300
Culver Estates Apts 140 Lauff Dr. Milan, MI 48160 (734) 439-0600

APARTMENTS/FLATS 300
Culver Estates Apts 140 Lauff Dr. Milan, MI 48160 (734) 439-0600

APARTMENTS/FLATS 300
Culver Estates Apts 140 Lauff Dr. Milan, MI 48160 (734) 439-0600

APARTMENTS/FLATS 300
Culver Estates Apts 140 Lauff Dr. Milan, MI 48160 (734) 439-0600

APARTMENTS/FLATS 300
Culver Estates Apts 140 Lauff Dr. Milan, MI 48160 (734) 439-0600

APARTMENTS/FLATS 300
Culver Estates Apts 140 Lauff Dr. Milan, MI 48160 (734) 439-0600

APARTMENTS/FLATS 300
Culver Estates Apts 140 Lauff Dr. Milan, MI 48160 (734) 439-0600

APARTMENTS/FLATS 300
Culver Estates Apts 140 Lauff Dr. Milan, MI 48160 (734) 439-0600

APARTMENTS/FLATS 300
Culver Estates Apts 140 Lauff Dr. Milan, MI 48160 (734) 439-0600

APARTMENTS/FLATS 300
Culver Estates Apts 140 Lauff Dr. Milan, MI 48160 (734) 439-0600

APARTMENTS/FLATS 300
Culver Estates Apts 140 Lauff Dr. Milan, MI 48160 (734) 439-0600

APARTMENTS/FLATS 300
Culver Estates Apts 140 Lauff Dr. Milan, MI 48160 (734) 439-0600

APARTMENTS/FLATS 300
Culver Estates Apts 140 Lauff Dr. Milan, MI 48160 (734) 439-0600

APARTMENTS/FLATS 300
Culver Estates Apts 140 Lauff Dr. Milan, MI 48160 (734) 439-0600

APARTMENTS/FLATS 300
Culver Estates Apts 140 Lauff Dr. Milan, MI 48160 (734) 439-0600

APARTMENTS/FLATS 300
Culver Estates Apts 140 Lauff Dr. Milan, MI 48160 (734) 439-0600

APARTMENTS/FLATS 300
Culver Estates Apts 140 Lauff Dr. Milan, MI 48160 (734) 439-0600

APARTMENTS/FLATS 300
Culver Estates Apts 140 Lauff Dr. Milan, MI 48160 (734) 439-0600

APARTMENTS/FLATS 300
Culver Estates Apts 140 Lauff Dr. Milan, MI 48160 (734) 439-0600

APARTMENTS/FLATS 300
Culver Estates Apts 140 Lauff Dr. Milan, MI 48160 (734) 439-0600

APARTMENTS/FLATS 300
Culver Estates Apts 140 Lauff Dr. Milan, MI 48160 (734) 439-0600

APARTMENTS/FLATS 300
Culver Estates Apts 140 Lauff Dr. Milan, MI 48160 (734) 439-0600

APARTMENTS/FLATS 300
Culver Estates Apts 140 Lauff Dr. Milan, MI 48160 (734) 439-0600

APARTMENTS/FLATS 300
Culver Estates Apts 140 Lauff Dr. Milan, MI 48160 (734) 439-0600

APARTMENTS/FLATS 300
Culver Estates Apts 140 Lauff Dr. Milan, MI 48160 (734) 439-0600

APARTMENTS/FLATS 300
Culver Estates Apts 140 Lauff Dr. Milan, MI 48160 (734) 439-0600

Real Estate For Rent 300

APARTMENT IN COUNTRY
Large one bedroom apartment, nine miles north of Chelsea. Non-smoking. No pets. \$600 month plus half propane. (734) 475-7346

CANFIELD CROSSING APARTMENTS
A family community, is now accepting applications for our spacious one and two bedroom apartments and barrier-free units. All public areas at this apartment community are handicap accessible. Rent is based on income. For additional information or application, please call (734) 439-7422, or for the hearing impaired, call 800-760-1997. Equal Housing Opportunity. Lansing Management Company

ANN ARBOR/DEXTER COUNTRY SETTING
Studio and One bedroom available now from \$425. Utilities included. Only 17.4 miles from I-94/Baker Road exit. Call Drew: (734) 658-0415

APARTMENTS/FLATS 300
Two bedroom apartment. Clean, quiet, spacious. Non-smoking. \$800/mo. includes utilities, laundry and parking. No Pets. Call (734) 475-6059

APARTMENTS/FLATS 300
Culver Estates Apts 140 Lauff Dr. Milan, MI 48160 (734) 439-0600

Step up to Savings
3rd floor Special \$50 off each month and \$99 security deposit (with 12 month lease & approved credit)

Free Application!
Stop by or call today! OFFER EXPIRES MAY 31, 2004

IT'S A FACT!
Classified Ads Sell

APARTMENTS/FLATS 300
Culver Estates Apts 140 Lauff Dr. Milan, MI 48160 (734) 439-0600

APARTMENTS/FLATS 300
Culver Estates Apts 140 Lauff Dr. Milan, MI 48160 (734) 439-0600

APARTMENTS/FLATS 300
Culver Estates Apts 140 Lauff Dr. Milan, MI 48160 (734) 439-0600

APARTMENTS/FLATS 300
Culver Estates Apts 140 Lauff Dr. Milan, MI 48160 (734) 439-0600

APARTMENTS/FLATS 300
Culver Estates Apts 140 Lauff Dr. Milan, MI 48160 (734) 439-0600

APARTMENTS/FLATS 300
Culver Estates Apts 140 Lauff Dr. Milan, MI 48160 (734) 439-0600

APARTMENTS/FLATS 300
Culver Estates Apts 140 Lauff Dr. Milan, MI 48160 (734) 439-0600

APARTMENTS/FLATS 300
Culver Estates Apts 140 Lauff Dr. Milan, MI 48160 (734) 439-0600

APARTMENTS/FLATS 300
Culver Estates Apts 140 Lauff Dr. Milan, MI 48160 (734) 439-0600

APARTMENTS/FLATS 300
Culver Estates Apts 140 Lauff Dr. Milan, MI 48160 (734) 439-0600

APARTMENTS/FLATS 300
Culver Estates Apts 140 Lauff Dr. Milan, MI 48160 (734) 439-0600

APARTMENTS/FLATS 300
Culver Estates Apts 140 Lauff Dr. Milan, MI 48160 (734) 439-0600

APARTMENTS/FLATS 300
Culver Estates Apts 140 Lauff Dr. Milan, MI 48160 (734) 439-0600

APARTMENTS/FLATS 300
Culver Estates Apts 140 Lauff Dr. Milan, MI 48160 (734) 439-0600

APARTMENTS/FLATS 300
Culver Estates Apts 140 Lauff Dr. Milan, MI 48160 (734) 439-0600

APARTMENTS/FLATS 300
Culver Estates Apts 140 Lauff Dr. Milan, MI 48160 (734) 439-0600

APARTMENTS/FLATS 300
Culver Estates Apts 140 Lauff Dr. Milan, MI 48160 (734) 439-0600

APARTMENTS/FLATS 300
Culver Estates Apts 140 Lauff Dr. Milan, MI 48160 (734) 439-0600

APARTMENTS/FLATS 300
Culver Estates Apts 140 Lauff Dr. Milan, MI 48160 (734) 439-0600

APARTMENTS/FLATS 300
Culver Estates Apts 140 Lauff Dr. Milan, MI 48160 (734) 439-0600</

HELP WANTED
Advertising in Heritage
classifieds will help you
business acquire qual-
ity, helpful
personnel
CALL CLASSIFIED FOR RESULTS
CALL CLASSIFIED FOR RESULTS
IT HELPS
YOU
SELL
SELL
SELL
Office/Clerical
Help Wanted 601

CLASSIFIED
CLASSIFIED
CLASSIFIED
CLASSIFIED
CLASSIFIED
CLASSIFIED
Office/Clerical
Help Wanted 601

NEED EXTRA CASH?
Clean your basement,
office or garage and sell
still useful items here in
classifieds. Our friendly
advertisers are ready to
help you with an ad
for best results. Call
Heritage Classified
Department
Sales/
Help Wanted 603

NEED EXTRA CASH?
Clean your basement,
office or garage and sell
still useful items here in
classifieds. Our friendly
advertisers are ready to
help you with an ad
for best results. Call
Heritage Classified
Department
Sales/
Help Wanted 603

FOR SALE
MERCHANDISE
FOR SALE
700
Miscellaneous 700
FREE SWING SET: 11 ft.
top bar, six legs, two
swings. Two children, one
trapeze and slide.
(734) 475-1804
GOLF CARTS GALORE!
Used, choose from 100+
carts, 4 post, lifted, etc.
Belleville, 734-397-5667
http://www.golfcartsplus.com
HOMEOWNERS!!
WANTED!!
KAYAK POOL
is looking for
DEMO HOMESITES
to display our
New "Maintenance-
Free"
KAYAK POOL
Save thousands of
\$\$\$
with this unique
opportunity.
CALL NOW!!!
1-800-31-KAYAK
Discount Code: 20-L15
We have ads from
places in Upper Mich-
igan, Florida, Myrtle
Beach, California. To
rent, lease or buy. Give
us a call and be on
your way. Call Heritage
Classifieds today.

Miscellaneous 700
OVER 1,100 carpet rolls
in stock from \$35 to
\$2.30 per square foot.
No-wax vinyl rolls from
\$35 to \$2.60. All 600
wallpaper books \$5 to
75¢ off. In stock
wallpaper and borders
from 99¢ per single roll.
Lots of Sauder furniture
at outlet prices.
Carpet Outlet Plus
M-52 at US-225, Adrian
Call (734) 475-3350
Appliances 701
MAGIC CHEF
ELECTRIC RANGE
Glass top, four burner,
ovens. White. Everything
works. Ten years old but
in good condition. \$100.
Call (734) 475-6093
Antiques 702
WANTED
Antiques & Collectibles
Anything old
No big furniture
Call Jean Lewis
734-475-1172
Furniture 703
ABSOLUTE VALUE full
pillowtop mattress/box
set. New in plastic. Del-
iver. \$128. 248-470-3350.
ABSOLUTE VALUE king
pillowtop set. New in
plastic. Warranty. Deliver.
Only \$200. 248-470-3350.
ABSOLUTE VALUE queen
pillowtop set. New in
plastic. Warranty. Can deliver.
Only \$150. 248-470-3350.
CLASSIFIEDS GET RESULTS! Call
Heritage Newspapers today.
CLASSIFIEDS SELL

Furniture 703
ABSOLUTE VALUE Vico
Memory foam mattress
set. New in plastic.
Deliver. 248-470-3350.
BEDROOM, COMPLETE
seven piece set, sleigh-
bed. New. Set \$600. Can
deliver. 248-470-3350.
BEDROOM, FOUR piece
set, new in box, set
\$275. Can deliver.
248-470-3350.
DINING ROOM set, brand
new Cherry, table,
chair, lighted hutch.
buffet. Set \$2,400. Set
only \$700. 248-470-3350.
For Sale
LEATHER SOFA
CHAIR & OTTOMAN
(Forest Green)
Excellent Condition.
Four years old.
\$1,800.
(734) 424-4160
FURNITURE, walnut
double dresser, 32-in. Sony
console TV, refrigerator,
two encyclopedias, lamps,
complete queen sized
bedroom set, 610 MAR-
VIN ST., Milan. (386)
363-1923.
LEATHER: SOFA \$475,
loveseat \$375, Chair
\$325. Set together or
separate. 248-470-3350.
**Computers/
Electronics 704A**
DELL COMPUTER - \$149
\$199 with 17-in. Monitor,
Keyboard, Mouse, Inter-
net Ready. Perfect for
Games, Homework,
Word Processing. 450 +
MHz, CD Rom, Plenty
Hard Drive Space, WILL
DELIVER! (734) 332-1181

Lawn & Garden 709
FORD TRACTOR
F2000
Six foot slash mower
with PTO. Three-point
hitch. Very good con-
dition. Must See!!
Asking \$4,900.
(734) 475-7455
LAWN TRACTOR
by GRAVELEY
18 hp
54 in. mower deck
Snowblower
Very Good Condition
\$999/or Best Offer
(734) 433-2336
SCREENED TOPSOIL,
landscaped boulders,
mulch & fill dirt. Please
call 734-216-6660.
SOD
Premium quality
Kentucky Blue Grass.
Cutting daily 8am-
5pm. You pick up or
we deliver.
(517) 851-7373
(517) 812-3748
SPRING SPECIAL
10 premium evergreens,
delivered & planted
(limited mileage). \$1,995.
Your choice up to 8 ft.
tall, several varieties. To
choose your trees in the
field call Pine View
Farms. (817) 592-3692.
TOP SOIL
Loaded or delivered.
Dexter Self Storage
320 N. Fletcher Rd.
(734) 424-8888
**NEW HOME
OWNER?**
Sell your old home fast in
the classified column.

**Rummage/
Garage Sales 712**
**RUMMAGE/
GARAGE SALES**
712
**Rummage/
Garage Sales 712**
CHELSEA/DEXTER AREA
14030 N. Territorial Rd.
HUGE ANTIQUE
SALE!
Thurs-Mon, 9-5pm
May 27-May 31
(weather permitting)
Years of accumulation,
furniture to furnish!
CHELSEA: FOUR
FAMILY GARAGE
SALE, Thursday and
Friday, May 27 and
28, 20900 Island
Lake Road, corner
of Stoffer and Island
Lake.
CHELSEA
Garage Sale
6900 EASTBOURNE DR
North Territorial and
Inverness Golf Course
May 29 & 30, 8-4pm
Antique wicker table, air
compressor, other furni-
ture and misc.
CHELSEA: Garage Sale
OWEN COURT, May 29th,
8am-3pm. Several fam-
ilies will have many
treasures!
CHELSEA: GARAGE
SALE, 17800 WEST OLD
US12 at Fahmer Rd.
Sat. May 29th, 9-5pm.

**Rummage/
Garage Sales 712**
CHELSEA: GARAGE SALE:
May 27-29, Thurs-Fri, 9-5.
Sat. 9-4. 4865 Karmichael
Rd., exit 156, turn right.
Soda, exercise, tread-
mill, like new. Lots of
knick-knacks, mens &
womens golf clubs, large
mirror, large size womens
clothing, musical plants,
much more.
CHELSEA: HUGE
moving sale, May 27-31.
Starts noon Thursday.
Craft supplies, fabric,
furniture, dolls, much
more. 1191
WATERS RD. (734)
475-3727
CHELSEA-MULTI FAMILY
7119 Territorial Drive &
1315 N. Free Road
Friday, May 28, 8-4pm
BRX bike, computer, TV,
microwave, dining room
table/chairs, speakers,
air compressor, miter
saw, twin bed, hall tree,
electric weed whacker,
old drafting table, old
wooden playpen, 12
gauge shotgun shell re-
loading equipment, 12n
flat-top fishing boat/
motor/trailer, clothing,
crafts, frames, pocket
holder, sear & misc.
CHELSEA
NEIGHBORHOOD SALE:
Fox Hills Ct. W. of
Fletcher Rd. ext. Better
women's maternity and
children's clothing,
household and furniture
May 28 & 29, 9am-4pm.
CHELSEA:
YARD SALE
May 28-29
10am-6pm
523 ARTHUR ST.
Off Old US-12,
across from State
Fairgrounds.

ACCOUNT EXECUTIVE
Full-time
Display Advertising
The Chelsea Standard and Dexter Leader is seek-
ing an experienced full-time Account Executive to
sell advertising space to Washtenaw County area
businesses and retailers. Candidate must have pre-
vious sales experience, be creative, highly motivat-
ed, and goal oriented. Prefer experience in Word
and Excel. Excellent communication skills and
ability to perform with deadlines is a must. Valid
driver's license and reliable transportation
required.
We offer a compensation package that has a base
plus commission format. Plus an outstanding ben-
efit package including mileage reimbursement and
401(k).
Send resume to:
Human Resources - WRDA
Heritage Newspapers
One Heritage Place, Suite 100
Southgate, MI 48195
The Chelsea Standard
A Heritage Newspaper
The Dexter Leader
A Heritage Newspaper

ADVERTISING
SALES/REP
Heritage Newspapers is looking
for a full time advertising sales
representative for Neighborhood
Values.
Exciting opportunity for the right
candidate with some sales experi-
ence or a desire to learn. Position
offers a salary plus commission,
health benefits, 401(k) and
mileage reimbursement.
Please send your resume to:
Human Resources NV
Heritage Newspapers
One Heritage Place, Suite 100
Southgate, MI 48195
Neighborhood Values
A Heritage Newspaper

Miscellaneous 700
FREE SWING SET: 11 ft.
top bar, six legs, two
swings. Two children, one
trapeze and slide.
(734) 475-1804
GOLF CARTS GALORE!
Used, choose from 100+
carts, 4 post, lifted, etc.
Belleville, 734-397-5667
http://www.golfcartsplus.com
HOMEOWNERS!!
WANTED!!
KAYAK POOL
is looking for
DEMO HOMESITES
to display our
New "Maintenance-
Free"
KAYAK POOL
Save thousands of
\$\$\$
with this unique
opportunity.
CALL NOW!!!
1-800-31-KAYAK
Discount Code: 20-L15
We have ads from
places in Upper Mich-
igan, Florida, Myrtle
Beach, California. To
rent, lease or buy. Give
us a call and be on
your way. Call Heritage
Classifieds today.

Miscellaneous 700
OVER 1,100 carpet rolls
in stock from \$35 to
\$2.30 per square foot.
No-wax vinyl rolls from
\$35 to \$2.60. All 600
wallpaper books \$5 to
75¢ off. In stock
wallpaper and borders
from 99¢ per single roll.
Lots of Sauder furniture
at outlet prices.
Carpet Outlet Plus
M-52 at US-225, Adrian
Call (734) 475-3350
Appliances 701
MAGIC CHEF
ELECTRIC RANGE
Glass top, four burner,
ovens. White. Everything
works. Ten years old but
in good condition. \$100.
Call (734) 475-6093
Antiques 702
WANTED
Antiques & Collectibles
Anything old
No big furniture
Call Jean Lewis
734-475-1172
Furniture 703
ABSOLUTE VALUE full
pillowtop mattress/box
set. New in plastic. Del-
iver. \$128. 248-470-3350.
ABSOLUTE VALUE king
pillowtop set. New in
plastic. Warranty. Deliver.
Only \$200. 248-470-3350.
ABSOLUTE VALUE queen
pillowtop set. New in
plastic. Warranty. Can deliver.
Only \$150. 248-470-3350.
CLASSIFIEDS GET RESULTS! Call
Heritage Newspapers today.
CLASSIFIEDS SELL

Furniture 703
ABSOLUTE VALUE Vico
Memory foam mattress
set. New in plastic.
Deliver. 248-470-3350.
BEDROOM, COMPLETE
seven piece set, sleigh-
bed. New. Set \$600. Can
deliver. 248-470-3350.
BEDROOM, FOUR piece
set, new in box, set
\$275. Can deliver.
248-470-3350.
DINING ROOM set, brand
new Cherry, table,
chair, lighted hutch.
buffet. Set \$2,400. Set
only \$700. 248-470-3350.
For Sale
LEATHER SOFA
CHAIR & OTTOMAN
(Forest Green)
Excellent Condition.
Four years old.
\$1,800.
(734) 424-4160
FURNITURE, walnut
double dresser, 32-in. Sony
console TV, refrigerator,
two encyclopedias, lamps,
complete queen sized
bedroom set, 610 MAR-
VIN ST., Milan. (386)
363-1923.
LEATHER: SOFA \$475,
loveseat \$375, Chair
\$325. Set together or
separate. 248-470-3350.
**Computers/
Electronics 704A**
DELL COMPUTER - \$149
\$199 with 17-in. Monitor,
Keyboard, Mouse, Inter-
net Ready. Perfect for
Games, Homework,
Word Processing. 450 +
MHz, CD Rom, Plenty
Hard Drive Space, WILL
DELIVER! (734) 332-1181

Lawn & Garden 709
FORD TRACTOR
F2000
Six foot slash mower
with PTO. Three-point
hitch. Very good con-
dition. Must See!!
Asking \$4,900.
(734) 475-7455
LAWN TRACTOR
by GRAVELEY
18 hp
54 in. mower deck
Snowblower
Very Good Condition
\$999/or Best Offer
(734) 433-2336
SCREENED TOPSOIL,
landscaped boulders,
mulch & fill dirt. Please
call 734-216-6660.
SOD
Premium quality
Kentucky Blue Grass.
Cutting daily 8am-
5pm. You pick up or
we deliver.
(517) 851-7373
(517) 812-3748
SPRING SPECIAL
10 premium evergreens,
delivered & planted
(limited mileage). \$1,995.
Your choice up to 8 ft.
tall, several varieties. To
choose your trees in the
field call Pine View
Farms. (817) 592-3692.
TOP SOIL
Loaded or delivered.
Dexter Self Storage
320 N. Fletcher Rd.
(734) 424-8888
**NEW HOME
OWNER?**
Sell your old home fast in
the classified column.

**Rummage/
Garage Sales 712**
**RUMMAGE/
GARAGE SALES**
712
**Rummage/
Garage Sales 712**
CHELSEA/DEXTER AREA
14030 N. Territorial Rd.
HUGE ANTIQUE
SALE!
Thurs-Mon, 9-5pm
May 27-May 31
(weather permitting)
Years of accumulation,
furniture to furnish!
CHELSEA: FOUR
FAMILY GARAGE
SALE, Thursday and
Friday, May 27 and
28, 20900 Island
Lake Road, corner
of Stoffer and Island
Lake.
CHELSEA
Garage Sale
6900 EASTBOURNE DR
North Territorial and
Inverness Golf Course
May 29 & 30, 8-4pm
Antique wicker table, air
compressor, other furni-
ture and misc.
CHELSEA: Garage Sale
OWEN COURT, May 29th,
8am-3pm. Several fam-
ilies will have many
treasures!
CHELSEA: GARAGE
SALE, 17800 WEST OLD
US12 at Fahmer Rd.
Sat. May 29th, 9-5pm.

**Rummage/
Garage Sales 712**
CHELSEA: GARAGE SALE:
May 27-29, Thurs-Fri, 9-5.
Sat. 9-4. 4865 Karmichael
Rd., exit 156, turn right.
Soda, exercise, tread-
mill, like new. Lots of
knick-knacks, mens &
womens golf clubs, large
mirror, large size womens
clothing, musical plants,
much more.
CHELSEA: HUGE
moving sale, May 27-31.
Starts noon Thursday.
Craft supplies, fabric,
furniture, dolls, much
more. 1191
WATERS RD. (734)
475-3727
CHELSEA-MULTI FAMILY
7119 Territorial Drive &
1315 N. Free Road
Friday, May 28, 8-4pm
BRX bike, computer, TV,
microwave, dining room
table/chairs, speakers,
air compressor, miter
saw, twin bed, hall tree,
electric weed whacker,
old drafting table, old
wooden playpen, 12
gauge shotgun shell re-
loading equipment, 12n
flat-top fishing boat/
motor/trailer, clothing,
crafts, frames, pocket
holder, sear & misc.
CHELSEA
NEIGHBORHOOD SALE:
Fox Hills Ct. W. of
Fletcher Rd. ext. Better
women's maternity and
children's clothing,
household and furniture
May 28 & 29, 9am-4pm.
CHELSEA:
YARD SALE
May 28-29
10am-6pm
523 ARTHUR ST.
Off Old US-12,
across from State
Fairgrounds.

Need help with fix-up or home improvement projects? Call a local company from our

Business and Service Directory

Dear Reader:
Heritage Newspapers makes every effort to insure that our Business Directory advertisers are honest, reputable and qualified to perform the types of work they contract for. If, however, you feel that an advertiser has misrepresented themselves, or feel that work performed is unsatisfactory, please follow the instructions given in the Business Service Consumer Guidelines listed below.

Place Your Ad Today!
The Dexter Leader/The Chelsea Standard - Deadline Monday, 4 p.m.
The Saline Reporter/The Milan News-Leader - Deadline Monday, 5 p.m.
The Manchester Enterprise - Deadline Monday, 5 p.m.
1-877-888-3202

**Building/
Construction 013**
POPP
EXCAVATING
Built dazing and all your
backhoe needs. Perk
Test. Drain fields and
any other excavating
needs. Call:
(734) 461-6957
Ceramic Tile 019
KURUTZ TILE & Marble
Since 1979, The installed
"RIGHT" last a "LIFETIME"
Let us come to YOUR
home with samples & a
free estimate for your
bath and kitchen needs!
References
1-800-930-4312
Decks/Patios 024
DECK CLEANING
The Deck Guys
Deck & Fence Cleaning
and Preserving Service.
Power Washing, Water,
Proofing and Staining.
Free Estimates
(517) 812-0739 or
(517) 467-7379
Handyman 050
JACK OF ALL
TRADES HANDYMAN
I do carpentry, drywall
repair, painting, ceramic
tile, plumbing repairs.
House & Window Wash-
ing. Insured. References.
Very dependable!! Ask
for Jack. (734) 260-3059.
CLASSIFIED SELLS SELLS!

Handyman 050
THE INCREDIBLE
HANDY GUY
Home Improvement
Specialist
•Basements • Bathrooms
•Paint •Drywall •Tile
•Decks •Electric, Plum-
ing & Carpentry •Insured
(734) 973-1105
EVERYBODY
LOVES RAYMOND
•Home Repairs
•Odd Jobs
•Brush Removal
•Paint In-Out
•General
Maintenance
(734) 475-7684
We have ads from
places in Upper Mich-
igan, Florida, Myrtle
Beach, California. To
rent, lease or buy. Give
us a call and be on
your way. Call Heritage
Classifieds today.
Gutters 049
ATLAS
GUTTER HELMET
"Never clean your
gutters again!"
&
ATLAS
SEAMLESS GUTTERS
"Ask about our
lifetime warranty!"
734-449-9480
Home Improvement 052

Handyman 050
HOME REPAIR
SERVICE
Attention to detail in
your home. Painting,
Drywall, Plaster, Repair,
Remodeling, Plumbing
and Electrical Repairs.
General home main-
tenance. Family business.
(734) 429-3143
**Heating/
Cooling 051**
AIR CONDITION
RECHARGING
\$60
Air Conditioner
Clean, check
& recharge. \$80
734-891-9233
Home Improvement 052
QUALITY WORK!
REASONABLE RATES!
Kitchens, baths, remodel-
additions, finished
basements. Free esti-
mates. Licensed & In-
sured.
(517) 458-8825
Cole & Sons
Construction
B & B
REMODELING, INC
Quality workmanship for
any of your remodeling
needs. Also new
construction
Licensed Insured
734-475-9370
Landscaping 057

Landscaping 057
LILY
LANDSCAPING
•Design Plans
•Custom
Homescapes
•Specialty Gardens
(734) 998-3941
AMERICAN LAND
EFFECTS
Landscape, hydro-seed
and lawn maintenance.
Brick escapes, driveways,
patios. Premium mulch
products. Power wash-
ing, outside window
cleaning. (248) 240-3772.
ERIC'S
•Landscaping
734-429-3451
Residential Commercial
•Lawn Mowing
•Retaining walls-Boulder,
keystone & Timber
•Pave patios & walks
•Cement walks
•Grading/Seeding/Sod
•Tree & bush installation/
removal
•Bush trimming
•Bush hauling
•Evergreens & shade
trees
•Top soil/4 in dirt/sand
•Mulch/Wood chips
•Free Estimates
•Fully Insured
Buy!!! Sell!!!
Find!!!
Home Improvement 052
CRJ Construction
Complete Home
Remodeling Services
• Custom kitchens & bath remodeling
• Basement finishing & more
FREE ESTIMATES
Licensed/Insured
734-475-0438

Lawn Service 057A
FREE
Retired person would like
to cut your yard. City
job only. Last cut free.
Also odd jobs, vacation
care, spring cleaning.
Very reasonable prices.
Lifetime Saline resident.
734-429-2032
ELITE YARD SERVICE INC.
•Lawn Mowing/Trimming
•Spring & Fall Clean Up
•Shrub & Bush Pruning
•Brush removal & Hauling
•Culter, Spring cleaning
•Rotating
•Complete Grounds
Maintenance
•Snow Removal/Saltting
•Commercial/
Residential
Fully Insured
•Call for Free Estimates
(734) 428-7980
CURB APPEAL
Lawn Service
Licensed.
Friendly Service!
Call for
free estimates
(734) 439-0506
We have ads from
places in Upper Mich-
igan, Florida, Myrtle
Beach, California. To
rent, lease or buy. Give
us a call and be on
your way. Call Heritage
Classifieds today.
Home Improvement 052

Lawn Service 057A
AFFORDABLE
LAWN CARE
Chelsea
Residential/Commercial
Mowing & Trimming
•Experienced
My equipment or yours
(734) 368-0407
DEPENDABLE
LAWN CARE
Best priced Experienced &
Reliable. Manchester,
Saline, Chelsea,
Brooklyn, Grand Haven.
(734) 216-0691.
(734) 428-7275
HAYNES
HOME SERVICES
Lawn Mowing
& Maintenance
Natural, organic weed/
insect control. Spring
cleaning. Gutter Clean-
ing. Tree & Shrub Pruning,
etc. (734) 428-1247
LAWN CARE
LANDSCAPING
New Customers Needed
Residential/Commercial
Spring Clean Ups
Bush Trimming
Seed, Sod & Grading
Mulch & Top Soil
Licensed/Insured
Free Estimates
Call Countryside
(734) 428-7777
LAWN CARE
Residential/Commercial
Complete Landscape
& Tree Service.
Insured.
Please call
• L-N-J •
LANDSCAPE &
LAWN CARE, Inc.
(734) 426-0846
EVERYTHING
YOUR YARD
NEEDS
Lawn Landscaping, Tree
Service, Hauling, Clean-
up. For All Your Yard
Needs. Senior Discount
& Best Prices.
Call (734) 904-3095.
CLASSIFIED SELLS SELLS!

**Painting/
Decorating 064**
YOUNG PAINTING
Interior/Exterior
30 yrs. Experience
Free Estimates
(734) 426-1093
Landscaping 057
We have ads from
places in Upper Mich-
igan, Florida, Myrtle
Beach, California. To
rent, lease or buy. Give
us a call and be on
your way. Call Heritage
Classifieds today.
Landscaping 057

**Painting/
Decorating 064**
HOME PAINTING SERVICE
Attention to detail in
your home. Painting,
drywall, plaster repair,
stain, finish, etc.
•Experienced
•Warranty Removal
•Insured.
(517) 851-4255
We have ads from
places in Upper Mich-
igan, Florida, Myrtle
Beach, California. To
rent, lease or buy. Give
us a call and be on
your way. Call Heritage
Classifieds today.
Landscaping 057

**Painting/
Decorating 064**
JART
HOUSE PAINTING
•Interior Specialists
•Custom Wall Decoration
•Faux Finishes/Murals
•Wallpaper Removal
•Insured.
(517) 851-4255
CALL CLASSIFIED FOR RESULTS
CALL CLASSIFIED FOR RESULTS
IT HELPS
YOU
SELL
SELL
SELL
Landscaping 057

**Painting/
Decorating 064**
PAINT CRAFTERS
(734) 446-3318
JEFF STONE
Paint, Deck Refinishing,
Power Washing, Drywall
Repair, call repair A-Z.
Saline Area painter for
16 Years
Power Washing 071B
POWERWASHING
Deck & Patio
Specialists
• Refinishing
• Repairs
• Cleaning
• Staining
Also:
• House Repairs
• Yard Work
• Painting
Call STRATUS
866-475-0200
Roofing 073
LEAK SPECIALIST
Winter leaks repaired.
Ice/snow removed.
Roofing, valleys, etc.
No-roof, tear-offs.
30 Years Experience
Member of
Better Business Bureau
Licensed/Insured
Call Bob at Tri County
Roofing & Siding
(734) 930-6455
COMMERCIAL & RESI-
DENTIAL Roofing Spe-
cialists. New roofs. Re-
pairs. Tear-offs. Over 30
Years Experience. Owner-
Operator. MI Builders
License #2101128392.
Fully Licensed/Insured
C & J Construction
(734) 439-7282
**Painting/
Decorating 064**

Answers To The King Crossword

3	A	D	0	3	1	0	N	N	U	8
S	D	O	I	0	8	8	E	N	V	8
O	S	O	S	0	1	A	1	I	E	N
W	E	D	I	L	S	O	D	Y		
J	V	O								
S	S	E	W	0	I	Q	0	N	I	7
E	N	8	E	8	V	0	Y	U	N	V
Q	I	0	A	0	S	N	D	W	Y	8
I	8	W	O	H	8	J	V	8		
Q	M	E	7							
A	V	N								
V	8	8	V	I	A					
8	8	8	8	8	8					

Handyman 050
HOME REPAIR
SERVICE
Attention to detail in
your home. Painting,
Drywall, Plaster, Repair,
Remodeling, Plumbing
and Electrical Repairs.
General home main-
tenance. Family business.
(734) 429-3143
**Heating/
Cooling 051**
AIR CONDITION
RECHARGING
\$60
Air Conditioner
Clean, check
& recharge. \$80
734-891-9233
Home Improvement 052
QUALITY WORK!
REASONABLE RATES!
Kitchens, baths, remodel-
additions, finished
basements. Free esti-
mates. Licensed & In-
sured.
(517) 458-8825
Cole & Sons
Construction
B & B
REMODEL

DEATHS



ROBERT KOZMA
Tecumseh

Robert L. Kozma, 80, of Tecumseh died May 20, 2004, at home. He was born July 12, 1923, in Detroit the son of Alexander and Rosa (Zeffert) Kozma. He married Marie T. Barrette Aug. 24, 1946, and she survives.

Mr. Kozma retired from Ford Motor Co. in 1974. He was a member of St. Dominic Catholic Church in Clinton and the American Legion in Tecumseh. He served in the Merchant Marines from 1943 to 1946.

Mr. Kozma is survived by his wife, Marie; two sons, Larence (Betty) Kozma of Clarkston and Lenard (Jeanne) Kozma of Adrian; one daughter, Suzanne (Michael) Schultz of Tecumseh; five grandchildren, Bradley,

Kelley, Christie, Angie and Kim; six great-grandchildren, Joie, Allison, Chelsea, Michael, Kayla and Justin; and special friends Dee and Bob Pish.

Mr. Kozma was preceded in death by his parents, two brothers and one sister.

Visitation was Sunday at the Tecumseh Chapel of Couture-Handler Funeral Home. The funeral Mass was Monday at St. Dominic Catholic Church in Clinton. The Rev. Paul Ruddy officiated. Interment was at St. Dominic Catholic Cemetery.

Memorial contributions may be made to St. Dominic Catholic Church or Hospice of Lenawee.

LOUIS M. WALSH
Allen Park

Louis M. Walsh, 94, died May 8, 2004. He was the beloved husband of the late Birdena Walsh and the late Dorothy Walsh.

Mr. Walsh was the loving father of Marilyn (the late John) Vrabel, Louise (Steven) Calhoun, Sandy (Frank) Eshelman, Deborah (the late Frank) Vargo, Louis Jr. (Renee), Ronald (Doris), James (Edna), Robin (Sue) and the late Gerald Walsh.

He was the dear brother of Dorothy Fleming; the late Lenore Baker, the late Virginia Lawrence and the late Mary Stevens.

Thirty grandchildren and 48 great-

grandchildren survive.

A funeral service was held May 12 at St. Cyril of Jerusalem Church in Taylor. Interment was at Our Lady of Hope Cemetery.

Sign Mr. Walsh's guest book at www.walshfuneralhome.com.



MARGARET E. HUDSON
Chelsea

Margaret E. Hudson, 87, of Chelsea died May 21, 2004, at Chelsea Community Hospital. She was born April 17, 1917, in Paris, Tenn., the daughter of Isaac Britton and Edna Earle (Allen) Bandy.

Mrs. Hudson moved to Chelsea from Ypsilanti 10 years ago. She was a member of the Forest Avenue Baptist Church in Ypsilanti but had

attended the Chelsea Free Methodist Church with her family in recent years.

She loved her family and enjoyed doing activities with her daughter and grandchildren.

On Nov. 4, 1935, she married Walter M. Hudson in Fulton, Ky., and he preceded her in death Sept. 2, 1987.

Survivors include a daughter, Edna Earle Mickelson of Chelsea; her twin sister, Mable Ruzicka of Taylor; three grandchildren, Karen (Mark) Bogarin, Nels Walter "Wally" Mickelson and Kristen Dixon, all of Chelsea; five great-grandchildren, Jacob and Jonah Bogarin, Hailey, Natalie and Jillian Dixon; and many nieces and nephews.

She was preceded in death by three brothers, Claude, Glenn and Harold; and three sisters, Nellie Paschall, Gladys Hall and Hazel Dinkins.

A funeral was held Tuesday at Chelsea Free Methodist Church. The Rev. Larry Lyons officiated. The family received friends at the church prior to the service. Burial was at Palestine Cemetery in Paris, Tenn.

Memorial contributions may be made to Chelsea Free Methodist Church or Cedar Knoll Care Center in Grass Lake.

Arrangements were by Cole Funeral Home of Chelsea.

RUTH L. SCHMIDT
Dexter

Ruth Louise Schmidt, 75, of Dexter died May 24, 2004, at home. She was a loving mother, grandmother and great-grandmother.

Mrs. Schmidt was born July 20, 1928, in Ypsilanti to Floyd R. Wirth and Louise Seitz. She graduated from Ann Arbor High School in 1947. She married Nels Iver Schmidt Aug. 14, 1954, in Ann Arbor.

Mrs. Schmidt worked as a telephone observer for a short time before becoming a full-time homemaker. Iver and Ruth settled in Dexter to raise their family of five. He preceded her in death in January 2003.

Mrs. Schmidt loved to travel. Some of her favorite destinations were Florida, Cozumel, Mexico, Washington, D.C., and Las Vegas. She had a love of sailing and light-houses, as well as drawing and painting.

Throughout the years, Mrs. Schmidt maintained the "Dexter House," a place where pretty much all family gatherings happened. The house in many ways was a beacon for the extended Schmidt family, a steady and comfortable presence in their lives. It also was a place where grandchildren would find a fully stocked freezer of Eggo waffles and ice cream.

Mrs. Schmidt's husband died a little

more than a year ago, and she missed him dearly. In the past year, she spent much of her time visiting with family, bird-watching and reading. She loved to host family gatherings, both at the Dexter House and at her cottage on Strawberry Lake.

Also preceding her in death was her daughter, Carol Willoughby, two brothers and one sister.

She is survived by three daughters, Cathy (Bob) Stanley of Largo, Fla.; Cindy White of Pinckney and Donna Schmidt of Cement City; one son, Nels Schmidt of Chelsea; and a son-in-law, Brian Willoughby of Georgetown, Texas.

Also surviving are her grandchildren, Joe, Chris and Amy Mannor; Jack, Molly and Amanda Schmidt; Scot, Leah and Karis White of Pinckney; Erin (Chris) Demetriou; Lindsay and Marie Proskie of Cement City; Becky, Nels, Kelly and Jill Schmidt of Chelsea; and Beth, Jenny and Mike Willoughby of Texas.

Visitation will be held from 6 to 9 p.m. today at Hosmer-Muuhlig Funeral Chapel in Dexter.

A funeral will be held 1 p.m. tomorrow at Our Savior Lutheran Church, 1515 S. Main St., in Chelsea. Burial will be in Forest Lawn Cemetery in Dexter.

Memorial contributions may be made to Dexter Senior Center or Our Savior Lutheran Church.

Celebrate Your Faith

Webster United Church of Christ
5484 Webster Church Rd.,
Dexter, MI
(734) 426-5115
The Rev. LaVerne Gill

SUNDAY:
Holy Communion 8:00 a.m.
Church School, 9:15 a.m.
Worship, 10:30 a.m.

First United Methodist Church Chelsea
126 Park Street, Chelsea
475-8119

Sunday Worship
8:30 & 11:00
Sunday School
9:45 a.m.

chelseaumc.org
The Rev. Richard Dake
The Rev. Barbara Lewis-Lakin

Our Savior Lutheran Church

Wednesday at 7:00pm
The Road Traveled:
The Passion of the Christ
Sunday services
8:15am Heritage Service
10:30am Celebration Service

1515 South M-52 - Chelsea
(Next to McDonald's)
734 475 1404 www.oursaviorchelsea.com

Fire Mountain Worship Center
Pierce Lake School
275 N. Freer, Chelsea
Sunday Worship Service:
10 a.m.
Pastors John & Sarah Groesser
(734) 475-7379
"Come to the mountain and touch the fire!"

Dexter Gospel
2253 Baker Road, Dexter
(734) 426-4915
John O'Dell, Pastor
Sunday: Sunday school,
9:30 a.m.,
Worship 10:30 a.m., 6 p.m.

Independent Fundamental Baptist
Wednesdays, 6:30 p.m.:
Awana September till May

PEACE Lutheran Church
8260 Jackson Rd.,
(Corner of Jackson & Parker Rds.)

SUNDAY SERVICES
Traditional 8:30 a.m.
Praise 11:00 a.m.
Education Hour 9:45 a.m.
Pastor Larry Courson
(734) 424-0899
e-mail: peaceclutheran@cuua.edu

Chelsea Church of Christ

13661 East Old US-12
Chelsea, MI 48118
(734) 475-8458

Brandon Coats, Preacher
Sunday School 9:30 am
Sunday Morning Service 10:30 am
Sunday Evening Service 6 pm
Wednesday Bible Class 7 p.m.

St. Andrew's United Church of Christ
7610 Ann Arbor St.
Dexter, Michigan
734-426-8610
Rev. Gary Kwiatek, Pastor
Church Services
9:00 am & 10:15 am Sunday
"A place for everyone."

WATERLOO VILLAGE UNITED METHODIST CHURCH
8110 Washington St.
Service:
Sunday 11:00 a.m.
(734) 475-1171
Breakfast-2nd Sunday
Sept. to May

Chelsea Free Methodist

Traditional Worship 8:30 am
At 7665 Werkner Rd.
Contemporary Worship 11:00
Prinzing Auditorium
At Old Chelsea U.S.
A different kind of church for the 21st Century
475-1391

Faith Lutheran Church
9575 N. Territorial Rd.,
1/4 mi. W. of Dexter-Pinckney
Mark Porinsky, Pastor
(734) 426-4302
Sunday School 9:00 a.m.
Sunday Worship 10:00 a.m.

"We're in your neighborhood"

Immanuel Bible Church
145 E. Summit St.
(734) 475-8936
Jim Gorski, Pastor

Sunday School 9:00 a.m.
Worship Service 10:00 a.m.
Sunday Evening 6:00 p.m.
Wed. Prayer Meeting . . 7:00 p.m.
AWANA Club . . .5:30-7 p.m. Sundays
www.immanuelbiblechurch.net

Advertise Your Church In This Spot For Only \$750 per week

Call Michelle at 429-7380.
Fax to 429-3621 or

e-mail: mmicklewright@heritage.com

Dexter United Methodist Church

7643 W. Huron River Dr.
(734) 426-8480

Rev. Matthew Hook, and
Rev. Stephen G. Bringardner

WORSHIP SERVICES
Traditions 9:00 am
Contemporary 10:30 am
www.dexterumc.org

Chelsea Christian Fellowship

337 Wilkinson St.
Chelsea, MI
475-8305

John Dambacher, Pastor
Sunday School 9:00 a.m.
Sunday Worship 10:00 a.m.
Wed. Bible Study 7:00 p.m.

FAITH BAPTIST CHURCH
4030 Kalmbach Rd.
(exit 156 and I-94)

10 am Sunday School
11am Morning Service
6 pm Evening Service
7pm Wednesday
Mid-week Service

Pastor Jack T. Story
Call 734-433-1356 for details.

Be Our Guest at St. Paul Lutheran Church in Hamburg

SUNDAY WORSHIP SERVICES
8:00 am & 9:30 am
11:00 am Contemporary Service
Education Time: 9:15 am
Sunday School 9:30 am

Take U.S.-23 to East M-36.
St. Paul is located on the right side of
M-36 before Hamburg.

CHELSEA NAZARENE

Temporarily Meeting at
805 W. Middle St.
(the CRC Chapel)
(734) 475-2526

Sunday: Worship Services,
11:00 a.m.

St. Barnabas Episcopal Church

Sunday Service 10:00 a.m.
Sunday School 10:00 a.m.
May 23
Morning Prayer
Doris Case preaching
20500 Old U.S. 12
Chelsea, MI 48118
(across from Chelsea Fairgrounds)
734-475-9823

St. John's United Church of Christ
Rev. Dr. Nancy M. Doty, Pastor

12376 Waters Road
in Freedom Township
Sunday Worship
9:30 a.m.
Sunday School
9:15 a.m.

Office Phone (517) 456-7661

Zion Lutheran Church (ELCA)
3050 S. Fletcher Rd., Chelsea
(734) 475-8064

Preparing Christ's Disciples & Sharing God's Love
Rev. Mike Konow, Pastor

Sunday Worship Hours:
10:30 a.m.
Sunday School
9:15 a.m.

M-52 Fletcher Rd.
See Church at
Waters Rd.

Baha'i Faith

"So powerful is the light of unity that it can illuminate the whole earth." Baha'u'llah

Weekly devotions, study, and children's classes
All are welcome!

Please call for more information:
(734) 475-2718 • 1-800-22-UNITE
www.us.bahai.org

First Congregational (United Church of Christ)
121 East Middle Street
Chelsea, MI
(734) 475-1844

Worship Service 10:00 a.m.
Rev. Barbara Wright, Pastor

NORTH LAKE UNITED METHODIST CHURCH

14111 N. Territorial Rd.
Chelsea, MI
(734) 475-7569

SUNDAY WORSHIP
9:00 am Sunday School for all ages
9:00 and 10:45 am Worship Services
(Children's Church & nursery at second service)
Alice Sheffield, Pastor

St. Paul United Church of Christ
14600 Old U.S. 12
Chelsea
Karen Schulte, Pastor
475-2545

Church service begins at 10:30 am
(Nursery provided)
Sunday School 9:15 a.m.
We'd love to have you join us!

The Chelsea and Dexter Area Church Calendar is Co-Sponsored by

JEFF mixes
CHELSEA MILLING COMPANY
CHELSEA, MICHIGAN 48118

BRIDGEWATER TOWNSHIP

Advertising consultant loses cancer battle

By Renee Lapham Collins
Heritage Newspapers

Heidi Ann Cobb, account executive for Heritage Newspapers in Saline, died Tuesday at her home after a five-year battle with cancer.

Cobb was born March 11, 1954, in Detroit, the daughter of John and Eva (Eschenweck) Cobb. On Aug. 17, 1979, she married David Kinsvater in Ann Arbor, and he survives.

Cobb and her husband had

made Bridgewater Township their home for 30 years. She served on the Township Planning Commission, and was active in a variety of community and school organizations, including the Saline Area Chamber of Commerce.

"It's a sad day for the chamber — for all of Saline," said Larry Osterling, executive director of the Saline Area Chamber of Commerce. "Heidi was just everywhere and she came to everything. She was one of the finest — the best people — I ever met."

Cobb attended Schoolcraft College and the University of Michigan, where she majored in art and was a potter for 20 years before com-

ing to work at The Saline Reporter in 1995. For the past four years, she was an advertising account representative serving the Saline community.

Michelle Micklewright, advertising manager at Heritage Newspapers-West, which includes The Chelsea Standard and The Dexter Leader, said she always was "amazed by what Heidi could accomplish, even when the cancer had spread to her lungs, liver and bones."

"I had always known that Heidi takes great care with and was dedicated to serving her customers, but this became even more evident when I handled some of her customers for a few days while she was undergoing

treatment," Micklewright said.

"The majority of her customers were not aware of her condition. They cared about her because she was such a great asset to them and to their businesses."

Micklewright said that watching Cobb's dedication to her job was like "making a deposit into our own bank of persistence."

"Being in the office each day and enjoying the hustle and bustle is the medicine that Heidi prescribed to herself to keep the fire burning inside her soul," Micklewright said. "She was a hard-working, kind, considerate person."

In March, Cobb celebrated her 50th birthday, and she

was treated to a score of good wishes and a big cake at the annual Saline Salutes program. She also was honored as part of Heritage Newspapers' STARS program for going above and beyond the requirements of her job.

"Heidi was a real professional," Osterling said. "She gave her attention to everybody and she just had this knack of knowing what helped other people. I'm proud to say I knew her."

Added Micklewright: "Heidi taught us all to be strong and never give up. She taught us that dedication goes way beyond coming to work each day. She taught us that no matter what life deals you, it doesn't mean that you give up

what you love.

"Because it just might be the best medicine you can give yourself."

In addition to her husband, Cobb is survived by two daughters, Kirstin Kinsvater of Ypsilanti and Piper Kinsvater of Saline; her parents of Westland; and a brother, Bruce Cobb of Columbus, Ohio.

At Cobb's request, cremation has taken place. The family will receive visitors from 4 to 8 p.m. Friday at the Robison-Bahnmler Funeral Home in Saline.

Memorial contributions may be made to Hospice of Michigan. Envelopes will be available at the funeral home.

WASHTENAW COUNTY

Spring Achievement Day brings awards

The annual Washtenaw County 4-H Spring Achievement Day, held April 17 at Saline High School, featured many local youth.

At the event, 4-H members were evaluated in the areas of clothing construction, woodworking, knitting, crocheting, performing arts and style revue. The day culminated in an evening public presentation.

The 2004 Washtenaw County 4-H ambassadors were presented. Serving as 4-H ambassadors this year are Jeff Grau of Chelsea, Sara Hammond of Saline, Jamie Innis of Whitmore Lake, Marie Bohnett of Saline, Jessica Zalucha of Dexter, Sophia Whitney of Ann Arbor, Renee Raleigh of Saline and Lily Witus of Ann Arbor.

The ambassadors promote the 4-H program through

public appearances and speaking events.

Members receiving honors for their crocheting projects were Sara Hammond of Saline and Jessica Zalucha of Dexter. Top award for this area was given to Zalucha.

In the area of knitting, Natalie Horning of Manchester received honors and the top award.

Woodworking basic skill (ages 9-10) area, honors were awarded to Amanda Genereaux of Saline and Alex Beaumont of Chelsea.

Woodworking handyman (ages 13-14) honors were awarded to Jacob Herter of Saline and Jeff Grau of Chelsea.

Top woodworking awards, by age, were awarded to Amanda Genereaux (basic skill), Stacey Bauer (apprentice) and Jeff Grau (handyman).

Performing arts achievement honors were earned by Elana Nanney of Ypsilanti and Heather Cook of Dexter in the pre-teen (ages 9-12) area.

In the junior clothing construction category (ages 13-14), honors were awarded to Julia Espinosa of Ann Arbor, Melissa Herrst of Chelsea, Ashley Ortmann and Chelsea Harding, both of Saline.

Third place overall in the junior group was Ashley Ortmann, second place went to Melissa Herrst and first place junior clothing construction, the Mildred Lutz Memorial Award, was awarded to Julia Espinosa.

In the young clothing construction category (ages 11-12), honors were given to Katelyn Horning of Manchester, Julie Beaumont of Chelsea, Patti Vaassen of Saline and Amanda

Laberde of Dearfield.

Third-place overall in the young group was Amanda Laberde, second place went to Patti Vaassen and first place young clothing construction was earned by Julie Beaumont.

In the beginner clothing construction category (ages 9-10), the third-place award went to Amanda Genereaux of Saline, second place to Courtney Cook of Dexter and first-place beginner clothing construction was earned by Emily Espinosa of Ann Arbor.

In the junior division of the style revue, third place award winner was Breanne Haeussler of Manchester. Second place was awarded to Melissa Herrst of Chelsea and the first-place award in the junior style revue area was Julia Espinosa of Ann Arbor.

In the young division for style revue, third place was awarded to Patti Vaassen of Saline, second place to Julie Beaumont of Chelsea and the first-place award was given to Amanda Laberde of Dearfield.

For the beginning style revue, third place was given to Karis Kanitz of Milan, second place went to Aaron Johnson of Chelsea and first place was awarded to Emily Espinosa of Ann Arbor.

In Memory of Mike Brainerd
June 21, 1962 - May 28, 1994



Cause by what you bestowed
In our short time together
Will last in our hearts
Forever and ever

Although you've left
And now walk above
We're never alone
We're wrapped in your love
-Rodney Belcher

After 10 years, still dearly loved and missed. You'll always be in our hearts.

Love always,
Ashley and Josh

Keep healthy on the road

ERNE HARWELL

TALKING HEALTH

If you travel a lot for work, like I did for so many years, it can be difficult to maintain healthy habits. The secret is to watch what you eat and drink, and to develop a routine that includes some exercise and to follow it religiously.

When I was traveling with the Tigers, I had a routine of waking up at 7 a.m., eating a light breakfast and then walking for about 45 minutes

to an hour.

For many of those years, Tiger manager Sparky Anderson joined me. Afterward, I'd relax a bit, do some work, have a light lunch and then go to the ballpark.

If you spend a lot of time traveling, try developing a routine of getting out for a walk or a light jog in the morning. It's a great way to start the day, get some exercise and take in the sights wherever you are.

And please remember to take care of your health before it's long gone.

Ernie Harwell, known as the voice of the Detroit Tigers, now serves as a health and fitness advocate for Blue Cross Blue Shield of Michigan. His latest book, a collection of his baseball columns titled "Life After Baseball," is available at local bookstores or by calling 1-800-245-5082.

See **KEVIN KERN**
New & Used Sales & Leasing

PALMER
FAMILY FORD
(734) 475-1800

Michigan's Oldest Ford Dealership Since April 15, 1912.



WITHOUT EMPLOYER SUPPORT OF THE NATIONAL GUARD AND RESERVE, IT MIGHT NOT GET OFF THE GROUND.

ESGR EMPLOYER SUPPORT OF THE GUARD AND RESERVE.

You are invited to attend a **Wine-Tasting fundraiser to Benefit Hope Clinic of Chelsea**

June 5, 6 pm

Cost is \$40/Couple or \$25/Individual includes wine, light appetizers, and door prizes

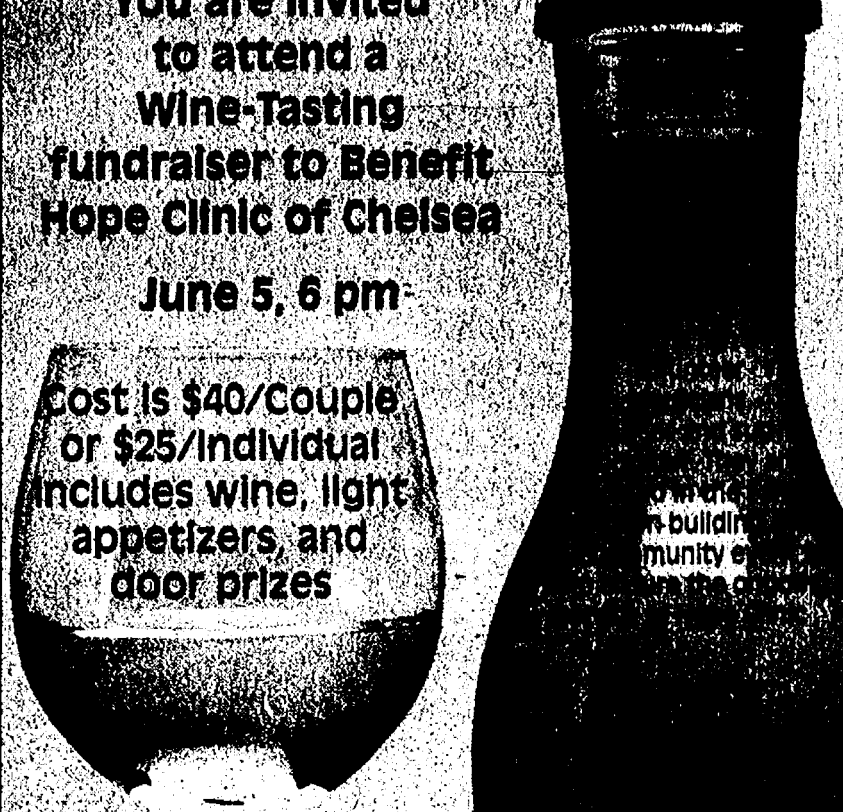

Subscriptions, Call Toll Free: 1-877-837-1118

JOHN A. McDERMOTT, ESQ.
ATTORNEY AT LAW
THE CLOCKTOWER BUILDING
310 N. MAIN STREET SUITE 130
CHELSEA, MI 48118
(734) 433-9490
www.McDermott.elderlawanswers.com

- ELDER LAW: SOLUTIONS AND ANSWERS FOR LONG TERM CARE PLANNING, ASSET PRESERVATION.
- ESTATE PLANNING: MINIMIZE OR ELIMINATE ESTATE TAXES, TRUSTS, WILLS, LIFE INSURANCE TRUSTS, PLANNING WITH RETIREMENT ASSETS IRA/401K/403B.
- BUSINESS/COMMERCIAL
- LEASES AND LANDLORD REPRESENTATION
- PROPERTY AGREEMENTS: PRE AND POST NUP-TIAL COHABITATION.
- PROTECTING YOUR INTERESTS: LEGAL, FINANCIAL AND PERSONAL
- CONVENIENT APPOINTMENTS AVAILABLE

 Accessible

 MEMBER
National Academy of Elder Law Attorneys, Inc.

Boat Safety Kit



Required equipment varies depending on the size and type of the boat. Some items pictured above are optional but recommended in case of emergency. Often this equipment, such as communication capabilities, becomes more important the farther from shore a boater travels.

Laminate Your Memories

Did you have a special article in our paper?

- Birth announcement
- Wedding announcement
- Happy Birthday, etc.

Have it Laminated.
(Up to 8 1/2 x 11)

The Chelsea Standard & Dexter Leader will do it for you.

The Chelsea Standard/Dexter Leader
20750 Old US-12 • Chelsea
or call Colleen for more info.
(734) 475-1371

**Faist Dising
Chevrolet
Olds-Buick**
1500 S. Main St.
Chelsea
734-475-8663
AN AMERICAN
REVOLUTION

**Norm's Body
Shop, Inc.**
19917 Waterloo Rd.
Chelsea
734-475-8384

**Commerica
Bank**
135 E. Main St.
Manchester
734-428-8335

**Village Hair
Design**
Senior Discounts
Mon & Wed
2846 Baker Rd.
Dexter
734-426-8486

**Manchester
Manor Ltd.**
101 Hibbard St.
#63
Manchester
734-428-0102

**Manchester
Pharmacy**
128 E. Main St.
Manchester
734-428-8393

**Active One
Construction**
204 E. Michigan
Ave.
Saline
734-944-1444

**Steele
Heating &
Cooling**
14420 Forest Ct.
Chelsea
734-475-1222

**WEIDMAYER
SCHNEIDER
RAHAM
& BENNETT**
Certified Public Accountants
635 S. Maple Rd.
Ann Arbor
734-662-2522

**Schultz Motors
Chrysler-
Dodge-Jeep**
Family owned & Operated
for 59 years
260 County St., Milan
734-439-1988

Dexter's Pub
8114 Main St.
Dexter
734-426-1234

**DANGEROUS
ARCHITECTS**
Chelsea, MI
www.dangerousarchitects.com

**The Medicine
Shoppes**
Corner of Saline-Ann Arbor
Rd. & Bennett St., Saline
734-429-0509
If Your Family
Needs Change,
The Medicine Shoppe's
Pharmacy Can Help

**Dexter
Pharmacy**
8059 Main St., Dexter
734-426-4641
7039 Dexter-Ann Arbor
Rd., Dexter
734-426-1600

**McCalla Feed
Service, Inc.**
12875 Old US-12
Chelsea
734-475-8153

**MANCHESTER
CHIROPRACTIC**
Dr. Harry L. Hadley Jr.
Chiropractic Adds Years
to Life &
Life to Years
102 S. Clinton Street,
Suite 1
Manchester
(734) 428-7207

**Pinnacle
Engineering**
10250 M-52
Manchester
734-428-7039

**Dexter Real
Estate, Inc.**
3203 Broad St.
Dexter
734-426-8387
All Dexter Alumni

**The Meadows
AT SILVER MAPLES**
Assisted Living Residences

Immediate Occupancy Available!

"With excellent
quality care provided
from our four levels
of assistance, you will
live independently
with dignity, privacy
and security."

- ✓ Three nutritious meals provided daily
- ✓ 24-hour in-house emergency response
- ✓ Beauty Salon/Barber Shop on site
- ✓ Transportation provided
- ✓ Activities and Companionship
- ✓ Maintenance/Housekeeping

For more information please contact Heather Kemp, Marketing Director at (734) 475-4111
100 Silver Maples Dr. • Chelsea, MI 48118



Silver Maples is jointly sponsored by Chelsea Community Hospital and United Methodist Retirement Communities, Inc.

To some, Memorial Day is the unofficial first day of summer, a day off from work or school that is spent barbecuing, at the beach or sleeping in.

Originally, Memorial Day was set aside to honor those killed during the Civil War. Southern states refused to acknowledge the holiday, believing the holiday honored only the northern Union soldiers who fought in the Civil War. After World War I, the holiday recognized Americans who fought in any war, persuading southern states to recognize the holiday. In 1971, Congress declared Memorial Day a national holiday to be observed on the last Monday in May.

This year, take time out to remember American soldiers. Display a flag outside your home or car, attend or participate in a community parade, write letters to those currently serving in the military or pay a special visit to the local cemetery to honor your hometown's heroes.

*THIS MEMORIAL DAY, take
time out to remember those
who fought for freedom.*

